D UP ACTION
uncil To Consider
ment of Workhouse
dnesday Night. See

THE MARION STAR

WOOD BURIED
Major General Wood Buried in Arlington Cemetery with Great Honor. See Page 16.

L, No. 212. ENTERED AS SECOND-CLASS MATTER AT THE POSTOFFICE AT MARION, OHIO MARION, OHIO, TUESDAY, AUGUST 9, 1927 SIXTEEN PAGES PRICE, THREE CENTS

SACCO, VANZETTI REFUSED STAY

oday

I Free Air
is Can—We Can't
Blessed Gift
in Cities

RTHUR BRISBANE

ment of justice says that has authority to control e air. "The air belongs to

fort to be told the people ntrol SOMETHING, even the air.

* * *

an government has decided ll employment agencies for ers, etc.

ory is that the government much it can do for the instead of trying to see it can get OUT of them. ncies, of course, object.

ountry we take the other overnment cannot do much ING well except spend ed from the people, and ng possible should be left ands.

* * *

ollege presidents deny the f revealed religion.

in, late professor of archiology at Columbus, begins his testament:

ith my body to the ele- my spirit to Him who gave onfident hope of salvation life through the perfect s of Jesus Christ."

who, strong in faith, be- ine individual soul, one ecands of billions rising planet, which also is one ands of million of planets, license, worthy of especial hen it arrives at its destina-

* * *

NT men and countries have troubles. Prosperous citi- erying because India, which collects and hoards silver, continues selling millions f silver. The mere suggestion a big drop in silver's value and worries mine owners g the case, government will ind HELP if it can.

ops every little while and rs, but everybody in need

* * *

people go crazy more fre- han they once did. Excite- g liquor and other things w York state one person in been in the insane asylum, the American Psychiatric

less insanity than formerly en on farms. Loneliness, drive them insane by the has been softened by tele- parcel post, and above all, ile.

* * *

ID KENDALL, who repre- unorganized drinkers that saved from themselves, eighteenth amendment is rica (in cash expenditures el efficiency) from six to dollars a year."

* * *

ca's purchasing power has s increased amazingly since came

there were in America 6,- ersonbiles. Now there are and not enough. The coun- half a billion a year on millions for washing ma- um cleaners, electric refrig- Workers in America spend le than the rich in Europe. all thinks it would be a na- ity if the outpouring of diverted from automobiles e wine and beer.

* * *

NT VINSON tells young of Western Reserve Univer- conflict exists between reli- gion; they occupy different merely remarks that science, gion, would lead to hopeless just as religion, when it laim truths on science, leads n and superstition.

and science are like astrol- nomy, or like alchemy and

* * *

OMY started in astrology, try started in alchemy. mentors seeking to make

rted in relation. Men, the origin of things, find ation answer, everything ruction. Then they studied and began giving scientific

SHED UNDER VAN

ver, 9. Rose Nestrowich, 7, Charles Nestrowich, is dead as the result of injuries en she was crushed under of a moving van.

IO WEATHER

night, Wednesday partly ng temperature.

ON OBSERVATIONS

High 81
Low 59
..... Partly cloudy
e Year Ago Today
..... 85
..... 59

HER OBSERVATIONS

ons of the United States 7 p. m. (75th

....70	Memphis	....	88
....68	New Orleans	....	80
....70	New York	....	72
....76	Raleigh	....	80
....72	St. Louis	....	74
....81	Sea	....	82
....80	Toledo	....	78
....72	Washington	....	78

SIXTY PERSONS KILLED WHEN MARKET COLLAPSES

London, Aug. 9—Sixty persons were killed and three injured when a market place in the native city of Shanghai collapsed today, according to a Central News dispatch.

$750,000 Sewer Extension Project is Proposed Here

PROPOSAL MAY COME TO VOTE IN NOVEMBER

Council To Meet Wednesday Night To Consider Submitting Plan to Taxpayers

WOULD ISSUE BONDS

55 Per Cent of Ballots Would Assure Success of Improvement

The first definite action in connection with plans for submitting proposed enlargement of Marion's sewer system to the voters at the November election as scheduled at an adjourned session of city council, Wednesday night.

The sewer extensions, planned to protect the health of the community and to eliminate danger of flood conditions which have prevailed in the past, would cost approximately $750,000, according to preliminary estimates.

Believing that voters of the city are in a mood to approve the project this year, council expects to pass a resolution Wednesday night certifying an outline of the financing to the county auditor.

Comes Under New Law

This action is to be taken under provisions of a new law which requires the county auditor to compute the tax rate which will be necessary for paying off bonds issued to pay for the sewer extensions.

The auditor will then report back to council and the proposal is then certified to the board of elections to be placed on the ballot in November.

The plan is to issue bonds running from 25 to 30 years and it is estimated that an annual tax levy of about one mill would be necessary to pay off the indebtedness and interest. The people, should the proposal be submitted, will vote on the levy.

Majority Vote Needed

Under the new law, the proposal will carry if approved by 55 per cent o rmora of the votes cast in November.

Advocates of the sewer extensions are confident that the project will carry. When submitted at several elections in the past, the proposal received a majority vote but the margin was not large enough to comply with the law in effect at that time. A two-thirds majority was required then.

The difficulties which have been ex-

Turn to Page 5

CLAIM CLUBHOUSE RAID ELECTION "GRANDSTAND"

80 Men and Eight Women Face Mayor in Cleveland Suburb

Cleveland, Aug. 9—Hearings for 80 men and eight women, arrested in a clubhouse raid last night, were in progress today before Mayor Oliver D. Jackson, of Garfield Heights, a suburb of Cleveland.

The raiding party, consisting of Cleveland and Garfield Heights policemen, led by Mayor Jackson, surrounded the building formerly occupied by George Himmelstein's Grand Fraternity Gambling Club. A "stag party" was in progress, featured by dancing by the women, according to police.

Political foes of Mayor Jackson, who is a candidate for renomination at the primary election today, charged that the raid was an "eleventh hour grandstand play." Supporters of Claude Myers, Jackson's opponent for the Democratic nomination, asserted that there were other and worse "dives" in the village which the mayor has failed to disturb.

SIGN AGREEMENT

New Philadelphia Mine Officials to Pay Jacksonville Wage Scale

New Philadelphia, Aug. 9—The Klein and Moore mine which resumed operations last Friday when 25 employes joined the United Mine Workers, resumed operations today when the operators signed a tentative agreement with T. J. Pure, subdistrict president. The Jacksonville wage scale is to be paid pending a permanent settlement of the wage controversy.

The Dover mine of the Sharon Vitrified Coal Co. near Navarre which had operated on a tentative Jacksonville wage scale, was closed today following a decision of the operators Monday night. Fourteen miners were affected.

TRAGEDY LEAVES FIVE ORPHAN TOTS

Gallipolis, Aug. 9—Gallia County authorities today were arranging to care for five small children who were orphaned late Monday when their father, Virgil Barr, an unemployed coal miner, killed his bedridden wife with a razor and then slashed his own throat. Barr is thought to have been temporarily insane because of inability to find work for his family's support.

OFFICIALS YAWN WHILE VOTERS PASS BY BOOTHS

Lightest Primary Vote in History of City Expected Here Today

113 CAST IN 12 PRECINCTS

Only Ballots Cast in Two Stations Are Those of Workers

Today's primary election in Marion will have two marks of distinction when it is recorded on the pages of local political history.

First, the vote, according to a survey of the situation made at noon, will be the lightest ever recorded at a primary election here and second, it inaugurates the six-ward system in the city.

Under ordinary conditions, the fact that this is the first vote ever taken for nomination of six ward council men—only four having served in the past—would mean a larger outpouring of the electorate than usual.

But this primary is not to be classed as ordinary. There are only three contests for nominations on the two tickets and the voters apparently decided that it would be a waste of time to cast their ballots for candidates who are certain to win out regardless of how many persons go to the polls.

Only 113 Votes

Reports at noon today showed that only 113 votes had been cast in 12 of the city's 30 precincts. This represented about three per cent of the actual voting strength of these precincts, indicating that by the time the polls close at 6:30 o'clock tonight, the total number of ballots cast may reach in the neighborhood of 10 per cent of the citizenry entitled to exercise the right of suffrage.

The changes are, however, that it will not run 10 per cent but even that figure will rank this primary as a record breaker for small patronage.

When the survey was started at noon today it was the intention to make a complete canvass of all the city's precincts, but after the 12 had been reached it was decided that further inquiry would be useless. The percentage of votes being cast was apparently uniform throughout the city.

Turn to Page 5

ADMINISTRATION'S NAVY PLANS ARE KEPT SECRET

Congress Expected To Hear Proposals for Moderate Building Program

Rapid City, S. D., Aug. 9—Administration plans for a new navy building program remained in secrecy today following an overnight conference between President Coolidge and Secretary of the Navy Wilbur, but statements emanating from both sides gave indication that at least a "moderate" program for increasing America's light cruiser strength might be expected.

In behalf of Mr. Coolidge it was stated that the nation is now in the process of a moderate building program which is expected to be carried to its conclusion. Within assignment the navy general board is now working out the details of the plan which is to be submitted to the next session of congress.

THEFT IS PROBED

Woman To Answer Charge of Three-year-old German Crime

Cleveland, Aug. 9 — A hearing for Mrs. Nathe Petzoldt, 28, was to take place here today before Immigration Inspector Charles Garfinkel, regarding the possibility of deporting the woman for a crime, alleged to have been committed three years ago in Germany.

Mrs. Petzoldt has admitted, according to Hinckley, theft of 1,000 marks from a German concern, claiming she took the money to a friend who was starving. She claims she returned the amount later on and came to the country.

GEORGE B. KNAPP RESIGNS POST AS C. OF C. HEAD

Will Continue as Salaried Manager of Organization Until Sept. 1

CITES LACK OF FUNDS

Board Accepts Offer To Serve Without Remuneration to Nov. 1

At the first meeting of the Marion Chamber of Commerce directors since March 31 at which a quorum was represented, George B. Knapp yesterday tendered his resignation, effective Sept. 1, next.

Mr. Knapp's request to be relieved of his duties as president and director of the chamber was sealed to Josiah Bushby, chairman of the board, several weeks ago, copies of the letter being sent to each member of the board.

Explains Stand

After consideration and discussion of routine business, Mr. Knapp explained that he was brought to the decision to resign because of the shortage of funds and inability to collect dues from scores of business men who had signed membership cards. He insisted that his position be understood and accepted by the board as an untenable one and that his resignation be accepted while the institution is solvent.

Nine members of the board of 15 were present, including H. B. Hane, Horace Ballinger, George E. Frank, W. J. Gorton, Edward K. Ghler, Charles E. Merkel, Harry J. Barnhart, Ray D. Moore and George B. Knapp. Mr. Hane addressed the meeting briefly, accepting for himself and the board as a whole responsibilities for its dereliction in failing to co-operate properly with Mr. Knapp, predicted that renewed efforts to assure the membership to a realization of what has been accomplished would make it possible to continue the program that has been started, and urged Mr. Knapp to withdraw his resignation.

Vote on Resignation

After much discussion on this subject, in which Mr. Knapp insisted that he had acted for what he regarded as the best interests of the chamber and refused to reconsider his decision, the motion to accept the resignation was voted upon. On roll call all members present voted "aye" except Mr. Merkel who said he was not voting because there was no apparent source of revenue.

Turn to Page 5

DONITHEN MAY MANAGE BEGG CAMPAIGN, REPORT

Marion Attorney Refuses To Confirm Rumors from Washington

According to reports in circulation in state political circles, Boke Donithen, Marion attorney, will manage the campaign of Congressman James T. Begg of Sandusky, for the Republican gubernatorial nomination in Ohio next year.

Today Mr. Donithen refused either to deny or confirm the rumor, merely stating that he "had nothing to say."

The first linking of the rumors to reach Marion came today in news dispatches from Washington, where the Begg candidacy for governor is being watched with unusual interest, due to the unlikely many prominent candidacies for several terms.

The Washington dispatches appeared to indicate that Donithen has either consented to direct the Begg campaign or is giving the matter serious consideration.

Donithen is one of the best-known Republicans in Ohio, having strained political prominence as manager of Gil Coolidge campaign in this state in 1924.

BEN DISEASE RIDDEN, PHYSICIAN TESTIFIES

St. Joseph, Mich., Aug. 9 — "Rine" Benjamin Purnell, leader of the House of David, is suffering from a chronic case of tuberculosis in both lungs in addition to neuritis and diabetes, Dr. C. N. Sowers, the sect chieftain's physician testified today in the state's dissolution suit against the colony.

"He may live a year or two longer, but he probably will die within the next 12 months," Dr. Sowers said.

DEPUTY RECOVERING

Warren, Aug. 9—Kenneth Freer, deputy sheriff who was struck down with an axe about two weeks ago after a gambling raid at Trumbull Hill, is declared to be recovering consciousness and may soon be able to name his assailant. For two weeks officers have been running down every clew, hoping to find the solution of the mysterious attack.

BIRDMEN FLOCK TO COAST FOR HAWAII HOP-OFF

Planes are being tuned and aviators making daily tests at San Francisco in preparation for the race for Hawaii which starts Friday with James Dole's $25,000 offer as the main prize. In the picture are a number of the leading contestants, Dole, the pineapple magnate who started all the fun and the San Francisco flying field, one of the fields from which the start will be made.

DECISION ON M'KINLEY LAKE IS UP TO PARK BOARD, CLAIM

CITY COUNCIL REFERS PLANS TO COMMISSION

40 Property Owners Petition To Have Place Drained and Beautified

Responsibility for the future of Mc Kinley park lake rests entirely with the city park commission, according to a decision reached by members of council at their meeting last night.

After receiving communications expressing conflicting opinions as to what should be done with the lake, council voted to refer the entire problem to the park board with a request for recommendations and an estimate of the probable cost of proposed changes or improvements.

A petition signed by 40 property owners residing in the vicinity of Mc Kinley park was received, asking that the lake be drained and the place converted into a sunken garden or otherwise beautified. The petition, sent originally to the park commission, asserted that the lake is a "hazard to life and a menace to health."

Board Favors Plan

Accompanying the petition in its presentation to council was a communication from O. S. Rapp, chairman of the park commission, who said that the commission favors eliminating the lake in accordance with the plan suggested.

Opposition to the project was voiced in a communication from Harland Kerr, 312 Thurman, who resides near the park. Mr. Kerr's letter, addressed to Emery E. Murphy, president of council, registers a vigorous protest against destroying "Marion's only body of water." He declared that the lake is needed not only as a feature of the park but to provide an outlet for drainage from territory to the east, including the Harding Memorial site.

Admitting that the lake has been neglected in the past, he said that this condition can easily be remedied by eliminating objectionable conditions.

Division of Opinion

"It is clear that there is a division of opinion among persons interested in this question," the president of council stated, "and I believe that it would be unwise for council to take action at this time. It appears that the park commission is trying to 'pass the buck' to council when the problem is plainly one for the commission to solve."

At Murphy's suggestion, council approved a motion requesting the park commission to consider the matter and report back its recommendations.

The commission, Chairman Rapp said in his communication, is without funds necessary for changes or improvements at the lake and suggested that council provide for the financing. Members of council agreed that this would be done as soon as the commission comes to some decision and outlines satisfactory plans.

The park commission, Rapp's letter

Turn to Page 5

RULES GOVERNING HEAVY TRAFFIC

No vehicle shall be propelled or driven over the streets of Marion whose combined weight of vehicle and load shall exceed 10 tons. No traction engine or road roller, weighing in excess of 12 tons, shall be operated or propelled over and upon the paved streets of the city except over those streets for which a permit is granted by the director of public service and there no tractor, traction engine, roller or other machinery shall be equipped with spikes or cleats.

SUPPLY OF WHISKY ADEQUATE FOR YEARS

Resumption of Distilling for Medicinal Purposes Not Necessary, Lowman States

Washington, Aug. 9—America's supply of medicinal liquor is adequate to meet legitimate needs—resumption of distilling will not be permitted for several years.

This announcement was made today by Seymour Lowman, assistant secretary of the treasury, ending a long drawn out fight on the question of liquor for the sickroom and the physician's use.

The treasury will not make an effort at the next session of congress to bring about passage of the whisky law, setting up a semi-official corporation for redistribution of the medicinal stock.

A thorough investigation of the stocks of whisky in warehouses, specially launched by General H. F. Atkins, ex-dry chief, and completed by Prohibition Commissioner J. M. Doran, showed that an ample supply exists to meet the requirements of the country for an indefinite period.

"No emergency exists and no action will be taken on applications of a number of whisky producers for licenses to resume distilling," Lowman said.

GOVERNOR AND BOARD TO CONSIDER ATKINS' PLEA

Columbus, Aug. 9 — Gov. Donahey and the state board of clemency were to meet here this afternoon to consider the appeal for a stay of execution for David Atkins negro, sentenced to die in the electric chair, Friday. Atkins was convicted for the murder of Harry Hance, a railroad detective, at Junction, Stark County.

TO STRENGTHEN PATROL

Cleveland, Aug. 9 The Lake Erie border patrol, maintained as a guard against liquor smuggling from Canada, will be strengthened within a few days, according to reports from the U. S. Customs office here. The new patrol at Detroit is so effective that much rumrunning has been diverted to this section of the lake, officers say.

COOLIDGE INSULAR PLAN CONSIDERED PRO AND CON

Secretary of Interior Hubert Work Visits with Executive at Game Lodge

Rapid City, S. D., Aug. 9 — The suggestion of President Coolidge that all of the nation's insular possessions be co-ordinated under one federal agency was considered pro and con today at the summer White House.

Secretary of the Interior Hubert Work under whom Mr. Coolidge has suggested the ocean outposts be concentrated was the latest guest at the South Dakota game lodge, having arrived this morning and the proposal of a general insular bureau was gone over carefully.

The president expects trouble in selling the idea to congress this December that the Philippines, Hawaii and other island possessions be placed under a single directorship. Senator Smoot, Republican of Utah, sponsor of the unsuccessful federal reorganization bill, already has expressed his opposition to the proposal, but Mr. Coolidge's mind is unchanged. He thinks that, despite the splendid work the army and navy have done in administering the islands, there should be a complete turnover and a strictly civilian government.

The recent death of Maj Gen. Leonard Wood, governor general of the Philippines, has brought the matter to a head, according to the president's closest advisers. An aggressive policy, unless the trend of the military is what is pushed in the island. If the demand for autocratic rule is to be abated, the executive feels.

SEEK ASSAILANT

North Carolina Man Alleged To Have Killed Officer

Wilson, N. C., Aug. 9 —Several hundred citizens and residents today were scouring a woods section near here for Eugene Mason, who early this morning is alleged to have shot and killed Jesse Lilley, a policeman, and probably fatally wounded Luther Barnes, another officer.

The two officers were shot when they answered a call to Mason's home by his wife. Barnes, shot through the chest, said that he believed he wounded Mason with a pistol shot.

BENDER AND JOHNSON FILE STATE PETITION

Columbus, Aug. 9 — State Senators George Bender, of Cleveland, and Nils P. Johnson, Youngstown, were enroute to their home today after having filed petitions late Monday asking for a referendum vote on the Marshall Hill, which was to have gone into effect today. The bill was passed by the Ohio Legislature to allow Ohio justices of the peace and other minor officers to hear liquor cases, after the Federal State Supreme Court had outlawed the fee system of three courts.

JUDGE THAYER DENIES MOTION; USES 13 WORDS

Brevity of Decision on Action for Revocation of Sentence Surprises

BOSTON CLOSELY GUARDED

Circulars in Flaming Red Type Call Parade as Protest

BULLETIN

Chicago, Aug. 9—A powerful bomb, containing eight sticks of dynamite and with a time clock set to explode at 11:15 a. m. was discovered here today in a small building in the rear of sub postoffice, the largest sub station in Chicago.

The bomb, large enough to have blasted an entire section of the postoffice, is the first actual threat in Chicago of violence in connection, it is believed, with the Sacco and Vanzetti execution.

* * *

Boston, Aug. 9—Two men, said by police to be "bombers" from New York, were under arrest this afternoon, police believing they had nipped in the bud a bomb plot on the life of Gov. Alvan T. Fuller, who handed down an adverse decision in the celebrated case of Nicola Sacco and Bartolomeo Vanzetti.

At the time of the arrest two state detectives and a department of justice agent were enroute to a point on Hoop pole hill, a half mile south of the city to locate a cache of explosives.

Upwards of 3,000 workers had begun a general strike in protest to the Sacco-Vanzetti execution, with police mobilized for any emergency.

* * *

Dedham, Mass., Aug. 9—In a 13-word sentence Judge Webster Thayer today denied a motion for a stay and execution of sentence for Nicola Sacco and Bartolomeo Vanzetti, doomed to die in the electric chair in state's prison for a double slaying.

The decision, handed down in Norfolk County Superior Court, read:

"The motion for revocation of sentence and stay of execution is hereby denied, Webster Thayer, Justice of the superior court."

A copy of the decision, the brevity of which caused those concerned in the case much surprise was dispatched from the judge's Worcester home to the courthouse here by Deputy Sheriff Everett Caldwell.

Based on Prejudice

The motion denied today by Judge Thayer, was based upon alleged prejudice by him outside of the courtroom while the trial was under way, charges that he denied from the bench.

Accompanying the decision was a notation by Judge Thayer that all rights by which the defendants were entitled as a matter of law, whether by exception, appeal, or otherwise, had been saved by the defense.

It was not thought probable at the courthouse, however, that in view of the few remaining hours before the tentative time for the execution that any exception taken would have any bearing on the final outcome of the "last-ditch" attempt to save Sacco and Vanzetti from the electric chair through the Massachusetts courts.

* * *

POLICE REMODEL THEIR PRECAUTIONS

Boston, Aug. 9—Police redoubled their precautions today as the execution was reported having Sing Sing Prison for this city to test the electric chair for Nicola Sacco and Bartolomeo Vanzetti, as general strike of Boston workers was called in last-minute protest; as trial Judge Webster Thayer's decision on a stay and execution of sentence was enroute by messengers from his Worcester home to Dedham courthouse, and as defense lawyers held a council in preparation for a quick rush to the United States courts.

Riot squads from the 21 police stations were assembled at police headquarters, with three men in each squad manning machine guns capable of firing 1500 bullets a minute. The riot squad of 600 and more men was ready

NEWSPAPERARCHIVE®
NEWSPAPERARCHIVE®

Junior Day and Night to Feature Opening of Ashley Fair

WOMAN DROWNS AT CRAWFORD COUNTY RESORT

Grace Hawkins, 24, Brooklyn Meets Death in Sugar Grove Lake

Bucyrus, Aug 9—Sugar Grove Lake claimed its first victim Monday when Grace Hawkins Brooklyn N Y was drowned The death came on a tragic end to a picnic of 20 young girls members of the Kings Heralds of the Methodist Church

Miss Hawkins had taken several of the girls for a boat ride and then complaining of feeling fatigued she put in to the head stand She assisted the girls to the platform safely and left them The boat in the meantime drifted away and in her attempt to reach it she fell into the water She was unable to swim and came up only once Several persons witnessed the drowning but were unable to save her as they could not swim By the time help could be summoned she had been in the water ten minutes A physician was rushed from Bucyrus but to no avail

Grace Hawkins 24 daughter of H O Hawkins Leinert was a granddaughter of Jacob Mack Sandusky at Bucyrus A brother Lilda is also a resident of Bucyrus She is survived by six brothers and two sisters

Miss Hawkins was a graduate nurse of Bellevue Hospital, Brooklyn She came to this city Saturday where she visited friends She graduated just recently and expected to enter service in some hospital nearer home Funeral arrangements will be announced later

It's characteristic no doubt but we never get any philosophy on youth from youth

American Made Watches

Thin models for Ladies and Gentlemen

All the Leading makes

HAMILTONS ELGINS, ETC.

Cut Rate Auto Supplies

Universal Tire & Supply Co.

142 N Main St
Phone 2011

HOLD SERVICES

Forest Wood 58 Resident of Wharton Is Claimed

Upper Sandusky Aug 9 Funeral services were held yesterday afternoon for Forest Wood 58 lifelong resident of Wharton who died Saturday at the home of his brother Jay Wood and sister Mrs and Mr Wheeler Strain in that village Saturday He had been ill for several years his condition being serious for the past five weeks Besides his sister and brother Jay Wood of Wharton he was a member of the I O O F lodge of Wharton and the Moose Lodge at Carey

The funeral was held from the Methodist church in Wharton with Rev Joseph Richards officiating

FORMER MARYSVILLE WOMAN PARIS TEACHER

Marysville Aug 9—Miss Edith Hawke formerly of Marysville has been appointed principal of the Union High School in Paris for the coming year It is announced by relatives here She held a position at South High School at Zanesville for the past two years where she taught English She is spending the summer in England She won a junior scholarship in the local high school several years ago teaching several branches of mathematics

BUCYRUS MAN PLEADS GUILTY, LOSES LICENSE

Harold Reams Fined $50 and Given Jail Sentence on Liquor Charge

Bucyrus Aug 9—Harold Reams of this city had his auto license revoked for the balance of the year when he pleaded guilty to a charge of driving while intoxicated He was fined $50 and costs along with a jail sentence of 30 days

Three cars driven respectively by Jesse Fritz of this city Earl Zerbe and R H Stalun of Mansfield were wrecked at the intersection of Woodlawn ave and Walnut-st Fritz who was driving into Bucyrus on Walnut-st ran into the two Mansfield cars He was reported as intoxicated at the time and arrested by the local police on a charge of driving a machine while under the influence of liquor He was sentenced to pay a fine of $50 in Mayor Behmler's court Monday morning No one was injured in the crash and Fritz promised to pay all damages to the two Mansfield cars

The third driver given a $50 fine on the same charge was Arthur Boehr Boehr forced a car driven by W S Blackford into the ditch on the Mansfield rd and when arrested by the local police he pleaded guilty to the charge

A Vacation From Care

Vacations should be mental as well as physical, get away from care as well as from work.

A Tourist Policy will relieve you of concern about your baggage. It indemnifies you against loss of trunks and bags, and their contents, anywhere outside your home.

Let us tell you about this inexpensive, red-tapeless insurance, by the year

INSURE WITH KETTE TEL. 8171 TO BE SURE

139 E Center St.

SEEKS ARREST OF TWO STATE DRY OFFICERS

Elmer T Smith, Goodyear Employe, Files Affidavit at Mt Gilead

Mt Gilead Aug 9 Declaring in an affidavit for a state warrant Elmer T Smith tire tester employed by the Goodyear Tire and Rubber Co of Akron that James F Blaine and Willard Kraft state prohibition officers are guilty of willfully discharging a firearm with intent to wound malice or assault and seeks their arrest

Smith's action filed in the court of the local justice of the peace comes as the result of a fruitless arrest made by the prohibition officers here Thursday morning shortly after midnight Smith with another Goodyear employe was placed in the Mt Gilead jail overnight Investigation by the latter by the State Prohibition Commissioner Stanley McDonald at the request of Supreme Donahey has resulted

Blaine Kraft "Laid Off"

Blaine and Kraft have been laid off the state staff pending the outcome of the investigation They have reported Columbus dispatches state to McDonald that they were working under the direction of Morrow County officials Prosecutor Morris of Morrow County last week declared the men to be working under the state department and not under instructions from his office

The two officers have explained according to Columbus reports that the shots if any were fired were fired into the air as a signal to the Morrow County Sheriff to be on the lookout for rum runners They presented Blaine stated that the Goodyear car was a lookout for a caravan of contraband liquor that was thought to be enroute through Mt Gilead

MT. GILEAD YOUTHS IN HIGHWAY ACCIDENT

Occupants Escape Uninjured When Automobile Overturns in Ditch

Mt Gilead Aug 9—A Ford roadster belonging to and driven by Merle Wheeler, accompanied by John Myke ever crashed into the ditch a short distance west of Caledonia on the Marion road Sunday night about 10 30 The machine had just rounded a curve when it crashed into the ditch where it struck a cement pole and overturned None of the occupants were seriously injured although the Ford was badly smashed Local boys coming from Marion picked up the party and brought them to Mt Gilead

COUNTY HAS 35 BIRTHS AND 11 DEATHS IN JULY

16 Boys and 17 Girls Born During Month, Records Show

The Grim Reaper ran far behind the stork in competition in Marion county during July according to the monthly vital statistics report completed today at the office of Dr D Silcott county health commissioner The report includes all deaths and births in the county outside the city of Marion

During the month there were 11 deaths while the stork made 35 deliveries 18 boys and 17 girls

Causes of death are listed as follows cerebral hemorrhage 2 miscellaneous 2 and heart failure cancer pneumonia chronic bronchitis suicide with fire arms and accidental drowning one each

REPORTED IMPROVED

Charles Mahaffey who has been seriously ill at his home 316 Latham st is reported slightly improved today

SUPERSTITIOUS?

Saturday Is Thirteenth So Flight Is Set Back Two Days

Berlin Germany Aug 9—Because Saturday is the thirteenth day of the month it is probable that the Junkers flight from Germany to America will be deferred until Monday

Trial flights were taken today

Floods of gift packages for the fliers are coming in

Correspondents were barred from the flying field today in order not to interfere with the flight preparations

LIFE-SAVING TACTICS WILL BE DEMONSTRATED

Tests Planned at Crystal Lake by Red Cross Chapter

A series of life saving demonstrations were arranged at the regular monthly meeting of the local chapter of the American Red Cross in the Elite Apartments last night

Two demonstrations will be held at Crystal Lake Park Wednesday afternoon and night The first exhibition will be given at 4 30 o'clock and the night exhibition at 7 o'clock Joel Houghton representative of the local chapter of the Red Cross will be in charge of the demonstrations He will be assisted by 8 Lieut Smart life guard at Crystal Lake Park

An exhibition of life saving of persons overcome with gas fumes and electrical shock was given by Houghton at Central Fire department this morning Similar demonstrations will be given at Prospect and other small towns of the county in the near future

Announcement was made at the meeting last night that Capt C W Brant Washington connected with the American Red Cross, there will give several demonstrations in this city Aug 28 to 31 Capt Brant gave several exhibitions on life-saving methods in this city three years ago

Houghton who is stationed most of the time at Crystal Lake at the camp ground of the Red Cross, announced today that life-saving tests can be taken by Marion swimmers at any time of the day A Red Cross emblem is given to the swimmers who pass the tests successfully

A standing invitation has been given to the boys and girls of Marion who do not have the money to swim at Crystal Lake Park, to be the guests of the Red Cross and admitted free of charge Boys and girls of Marion who wish to take advantage of the invitation are requested to get into touch with Jack Houghton at the lake

TROTSKY AND ZINOVIEFF OUSTED BY COMMUNISTS

Final Expulsion from Central Committee Strips Them of Power

Moscow Aug 9—Trotsky and Zinovieff have been expelled from the central committee of the Communist Party by an overwhelming vote of the plenum according to reliable reports today

No official statement has been issued on the vote as yet.

The final expulsion of Trotsky and Zinovieff from the central committee completes the stripping of power from these two men who were once high in the Communist councils

For more than a year Trotsky and Zinovieff have been leading the opposition to the present Communist policies and as their opposition has continued they have been deprived of office after office

When the plenum of the central committee went into session last week it was reported that Joseph Stalin had given warning that all those of the opposition who failed to give a pledge of allegiance to the party and its policies would be drastically dealt with Many deserted the opposition but Trotsky and Zinovieff held fast and now pay the penalty of expulsion

MAN IS HELD HERE ON NON-SUPPORT CHARGE

Roy Aleshire alias Roy Figin 24 was picked up by the police here at 7 30 this morning for the police department of Anderson Ind., where he is wanted on a charge of non support Aleshire came to this city several days ago and registered at a local hotel under the name of Roy Figin He is being held at police headquarters pending the arrival of Anderson officers

THOMAS DERRINGER DIES

Kenton Aug 9—Funeral of Thomas Derringer 63 prominent farmer and former Hardin County commissioner who died at his late home in Liberty Township after a long illness with cancer will be held Wednesday afternoon at two o'clock from the Ada M E church

BIRTH

Iberia Aug 9—Mr and Mrs Bush Carter of south of Iberia are being congratulated over the arrival at their home of a second son Harold Burkhart Carter Thursday

Yes, we have

Watermelons

the finest in the city at
50c, 75c and $1.00

We plug them, you taste them, if they do not suit taste, we own them.

LUTZ BROS. MARKET

Phones 4134, 6724.
We Deliver.
158 N. Main.
Open Nights.

CITY COUNCIL REJECTS PLEA FOR REDUCTION

Refuses To Cut Assessment, To Consider Another Application

One application for reduction of special assessments levied in connection with street improvement projects was turned down by city council at its meeting last night and another application was ordered placed on file for further consideration

The rejected application came from J W Jacoby by legal attorney who represented Vera F Rider owner of a property on Patterson The attorney's communication stated that assessments levied against the Rider property total $739.20 and that the owner is entitled to have the amount reduced to $500 The claim is based on the contention that the assessments total more than one-third of the property value

Decide Against Plea

Members of council who had investigated the case after it was first presented several weeks ago definitely decided against granting the reduction and instructed the clerk to advise the attorney to take the matter into common pleas court should he be desirous of obtaining a final decision

John Owens Mallaor requested cancellation of the balance of an assessment levied against a vacant lot on Park st in connection with the Park st paving His request is also based on the claim that the total assessment $2108.92, exceeds one third of the property valuation the limit provided by law He asked for a reduction of $2108.92

On motion council referred the matter to the city solicitor city engineer and street and alley committee

MRS. LOUISA HOOVER, 79, DIES OF COMPLICATIONS

Services for Hardin County Pioneer Wednesday at Kenton Church

Kenton Aug 9—Last rites for Mrs. Louisa Hoover 79 pioneer resident of Hardin County whose death occurred south of here after a long illness with complications, will be held Wednesday afternoon from the First Reformed church in charge of Rev F J Sarason Interment in Grove cemetery

The deceased was born in Switzerland but came to this country with her parents at the age of four years, locating in Hardin County One son Joe A Hoover Buck Township three granddaughters and one great-grandson survive

Mrs. Hoover was active in the Reformed church and the Women's Relief Corps here

MRS. HATTIE W. HEINLEN SUCCUMBS AT NEVADA

Services Held at Late Home for Victim of Complications

Nevada Aug 9—The funeral of Mrs Hattie W Heinlen of near Leipsic was held this afternoon at 2 o'clock from the family home with services in charge of Rev Terry of the Pleasant Home Evangelical Church of which she was a member

Mrs. Heinlen's death occurred Saturday afternoon at 6 15 o'clock as a result of complications following a serious illness of five weeks

She was the daughter of Levy M and Alice Walters Kellogg and was born Sept 6, 1872, near Leipsic being almost 55 years of age

She was married to Emmanuel F Heinlen Jan 17 1894 To this union one daughter was born Mary K wife of A R Walker of near Leipsic who with the husband and three grandchildren survive Surviving also are her mother Mrs Alice Kellogg one brother J W Kellogg and one sister Mrs Lelah Winter all of Nevada

Burial was made in Nevada Cemetery

MRS LETTIE HOWISON IS CLAIMED BY DEATH

Services Held at Late Home for Ashley Community Resident

Ashley Aug. 9—The death of Mrs Lettie Howison 65, wife of Niel Howison occurred at 11 o'clock Sunday night at their home west of Ashley after several weeks illness Surviving are the husband at home five sisters Mrs Myrtle McGraw Mrs Ida Louise Mrs Dora Knaebel, near Ashley Mrs Flavia Aldrich of Delaware Mrs Alta Hemrick of Ashley and one grandson, Carl Walley at home

Funeral services were held this afternoon at the late residence Rev F F Stone local pastor had charge Interment was made at Marlboro Cemetery

ARRESTED ON CHARGE OF VIOLATING CODE

Charged with driving his automobile past a street car while the car was discharging passengers, Frank Barte 522 Toledo-st was arrested at 6 o'clock last night Barte is charged with driving his car past a street car at Davids and Duriuets Sunday while passengers were alighting from the car He was released on his own recognizance for his appearance in court when wanted

Sheiks Who Call Shebas From Stores Must Pay Now

Dire threats as well as grave warnings are the lot of those who patronize the stores of those whispering sweet nothings to their shebas will do so in the future at so much per whisper Pay phones are now in the process of being installed in practically every drug and cigar store in the city

A charge of five cents will be made for all cuss calls and the [illegible] will be required to deposit [illegible] in a slot [illegible] of the phone

He [illegible] special girl the [illegible] will If no answer [illegible] he line is busy the [illegible] refunded to him by the [illegible] release the [illegible] arrangement at [illegible] operated by pressing [illegible] button

The [illegible] of the stores in [illegible] will be installed [illegible] part of the receipts [illegible] remaining 50 per [illegible] long distance calls are [illegible] to the calls the five [illegible] to the patron when he [illegible] operator answers well

FALL PROVES FATAL TO FORMER PROSPECT BOY

Robert Kratzer 12, Dies at Middlesburg, Penn., Rites Thursday

Prospect Aug 9 Mr and Mrs C A Biggerstaff this morning received word from Middlesburg Penn of the death there yesterday afternoon of Robert Kratzer 12 following a fall from a tree last Wednesday

Mr and Mrs M C Kratzer parents of the deceased formerly resided in Prospect moving to Middlesburg 18 months ago

Funeral services are to be held at Middlesburg Thursday afternoon

Robert was hunting huckleberries with his uncle Ernest Kratzer and a boy friend when he sustained the fatal injuries With their bottle containing water he ran and each of them reached the limb but climbed a tree in an attempt to locate a nearby reservoir A limb broke letting him fall 25 feet His head and back were injured when he struck a large stone He was unconscious only at intervals following the accident

STRIKE EFFECTS UNFELT AMONG COAL CONSUMERS

Supply of Bituminous Product Available July 1 Largest in History

Washington Aug 9—Despite the strike in the central bituminous fields the stocks of soft coal in consumers hands on July 1 were the largest for any corresponding period in history the Bureau of Mines announced today

Consumers stocks totalled 12,000,000 tons This is a decrease of but 13,000,000 tons from the stocks of April 1 indicating how little the nation has been forced to draw on its surplus coal stocks even in face of a suspension

F. E. RUSSELL RETURNED TO ANSWER CHARGES

F P Russell 238 Reed-st was brought back to this city from Columbus last night to answer to a charge of removing mortgaged property from the city Russell was arrested by Columbus police yesterday on An affidavit filed by J L Price of the Marion Brick Co F Conrad who charged that Russell had removed a mortgaged automobile to Columbus

NEW PHILADELPHIAN WOUNDED ON HIGHWAY

Dover Aug 9—With five bullet wounds in his abdomen Tony Mac, 17 New Philadelphia early today drove his automobile to the Union Hospital here, and attracted aid by honking the horn of his auto. Mac said he had been shot by an unidentified assailant as he drove along a lonely road in response to a telephone call received at 3 a m, his wife told investigators

RECENT NEWLYWEDS HONORED BY FRIENDS

Denmark Aug 9—A miscellaneous shower was given Mr and Mrs. Carl Heard at the home of the bride's parents Mr and Mrs Jesse Geyer on Thursday night There were about 65 present Refreshments were served

ESCAPE PLOT NIPPED

Youngstown Aug 9 — Acting on a tip given him by a prisoner Sheriff Peter J Cordi today had exposed a plot by five other inmates of the county jail to saw their way to freedom Six saws had been smuggled in, presumably by a man now out on bond and one bar had already been cut away

ELECTION ARGUMENT

Youngstown Aug 9—Andrew Williams was in St Elizabeth's Hospital with knife wounds in his chest today while his brother Conrad was in jail following an argument between the two over the primary election at Campbell near here

Early returns from Niles Warren Girard and Struthers indicated that a record vote was being polled

$3,000 FIRE DAMAGE

New Philadelphia Aug 9—Fire of undetermined origin did damage estimated at $3,000 to the Metzgerger Dysart and Steinbaugh business blocks here An art collection owned by Donald McGregor was destroyed

Badly Inflamed Varicose Veins

Relieved and Reduced by Simple Home Treatment That Must Give Relief or Money Back.

No sensible person will continue to suffer from congested swollen veins or bunches when the new powerful yet harmless germicide called Moone's Emerald Oil can readily be obtained at any well stocked drug store

Ask for a trial size bottle of Moone's Emerald Oil (full strength) and refuse substitutes Use as directed and in a few days improvement will be noticed then continue until the swollen veins are reduced to normal It is unsurpassed and is so powerful that even old chronic cases of ulcers sores or ulcers are often completely healed All Druggists are selling Lots 11 —Adv

"FOLLIES OF 1917" TO BE GIVEN BY CAMP GIRLS

Entertainment Scheduled for Tonight at Y M C A. Resort at Hepburn

The Follies of 1927 including the unique nature of many prominent characters of both the present and past will be staged by the girls at Camp Hiker Hiller the Y M C A camp near Hepburn tonight

The girls who are between the ages of 12 and 16 and who will break camp on Friday this week will be awarded prizes for the best second and third best costume Tickets of the girls have been extended an invitation to attend the show On Saturday the second group of girls between the ages of nine and 12 will go to the camp for a period of 10 days

FRANK E. BARTON IN CRITICAL CONDITION

The condition of Frank E Barton 238 N Prospect st who underwent an operation for tumor of the brain Saturday morning at Lakeside Hospital Cleveland is reported to be very serious today remaining much the same as previous to his operation He will be removed home in two weeks it is expected

WOOD COUNTY DEPUTY IS VICTIM IN FATAL CRASH

Findlay Aug 9—Ellsworth Beaverson deputy sheriff of Wood County died here today of injuries sustained late Monday when his motorcycle left the road near here According to information here Beaverson was giving chase to an automobile the driver of which escaped

Beaverson's body was returned to his home at Bowling Green

SANDUSKY ORGANIZATION PLANNING TO REBUILD

Sandusky Aug 9 — The Sandusky Boat & Cabinet Works Co today were considering plans to rebuild their plant, which was totally destroyed by fire of unknown origin here Monday with a loss of approximately $35,000. Three firemen were injured Speedboats being completed for delivery in Florida, were burned

UNDERGOES OPERATION

Berlin Aug 9—Mrs Clay Struthers was taken to the Good Samaritan Hospital Galion Sunday She underwent an operation yesterday and was resting as well as could be expected

PACE AND TROT RACE PROGRAM FOR WEDNESDAY

"Ohio's Biggest Little Fair" First in Central Ohio Section This Year

Ashley Aug 9—The Ashley Fair ground today was what the hum of the bee to hundreds of persons as the made last minute preparations for the opening Wednesday of the annual Ashley and Junior Fairs which will continue through Thursday and Friday

Advertised as the biggest little fair in Ohio and being the first of the annual fairs to be held in central Ohio this season the exposition here is expected to establish a new record in attendance and success.

Indications today were that place made months ago be fair officials would go through without a single disappointment in any of the various departments

130 Horses Entered

One hundred and thirty nine entries have been listed for the three-day horse race program that will be staged out in connection with the fair Wednesday's bill will bring to the track two classes of green performers in the 2 20 pace and the 2 30 trot Twenty four horses are entered in the pace event and 10 in the trot

Pitted of a score of Ohio tracks as well as representative group of southern and middle western ovals will appear the colt Thursday for three events a 2 18 trot a 2 25 pace and a 2 30 trot Friday's program leans toward the hobble-speedsters with classes in times of 2 18 and 2 22 with the one trotting event for newcomers at 2 27

Junior Day and Night

Wednesday is to be known on the fair program as Junior Day and night complimenting the Junior Fair Association which operates in conjunction with fair board

A special feature of the days activities will be the appearance of the Crestline high school band of 25 pieces

The entertainment program will be continuous from noon until midnight and will be presented by professional and semi professional juvenile talent Among two groups which will appear are the Junior Fair Girls Glee club the Hampton Juveniles Watson Sisters Myers and Gardner Wolff and Butters and other popular entertainers among the young people of Delaware Morrow and Marion Counties

MRS. NEIL HOWISON DIES AFTER LONG ILLNESS

Services Held for Aged Woman at Home Near Westfield

Westfield Aug 9—Mrs. Neil Howison 65, died at her home west of Westfield Sunday night at 12 o'clock She has been ill for the past few months She leaves to mourn her husband a grandson Carl Willey, who made his home with Mr and Mrs. Howison, five sisters Mrs Vera Aldrich of Delaware, Mrs Dora Knaebel of Westfield Mrs. Alta Stemlach of Ashley Mrs Myrtle McGraw of west of Westfield, Mrs Ida Foust, of west of Ashley

Funeral services were held this afternoon at 2 o'clock at the home

Millions of Motorists

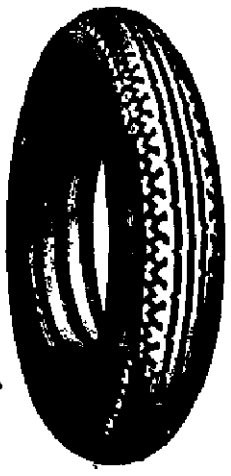

Know that Firestone Tires have super-wearing qualities. Firestones are Gum-Dipped — an extra added feature that increases flexibility and resiliency and serves as an insulation against heat.

When motorists buy Firestones they get highest quality, and the prices today are the lowest in history.

Ask the car owner who uses Firestones and he'll say they lead in Safety, Comfort and Economy.

Call at our service station. A visit may mean a solution of your tire worries.

Firestone

Balloons—High Pressure Tires

C. F. CHURCH

183 North Main St. Phone 2946.

Scherff's Service Satisfies

SCHERFF'S August Special

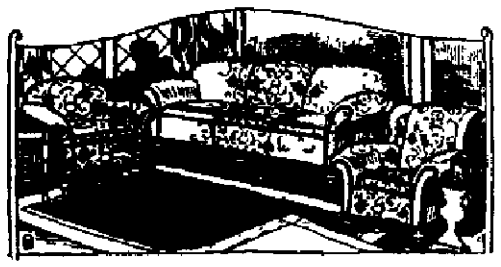

$99

A beautiful Three-Piece Suite consisting of Davenport, Club Chair and Wing Chair upholstered in fine grade of Jacquard with all outside backs covered and cushions reversed in same material Guaranteed construction. This is a Suite you will be proud to show your friends Don't delay as our stock is limited.

CASH OR TERMS

THE H. C. SCHERFF FURNITURE CO.
CORNER CENTER & BLAINE AVE.

Out of the High Rent District.

NEWSPAPERARCHIVE®
NEWSPAPERARCHIVE®

1 Counties epresented his Page

TODAY IN NORTH CENTRAL OHIO

50 Communities with Regular Correspondents

MEMBERS PLAN TO FY PARK

Cleveland Land- hitect, Addresses on Groups

9—Members of the Ki- er Gallon Clubs as well Club which sponsored at the Big Store last s means of creating n the beautification of

was to have been in the ic at Helse Park but rain the plans were 6 o'clock dinner held

Dinner. Mayor Hart- Will Pfeifer, a former now a well-known ect, of Cleveland, who ful suggestions for ion's public park. His include the removal of is to another location systematic drainage of

talk was well Illus- pticon views of Cleve- The plans were then Mayor H. H. Hartman rester Mr. J. F. Park-

at one time principal School, who was pres- r of the clubs, made a emarks and expressed this enterprise.

BURG MAN AND EY GIRL ARE WED

0—Announcement is arriage of Miss L. May of Mr. and Mrs. Chester , and Kenneth Pendle- and Mrs. Charles Pen- Leonardsburg.

was celebrated at high with Rev. R. W. Ber- of Loudonville M. E ng at the parsonage at

s motor trip in northern couple will make their endleton farm east of

LAKESIDE

s. 9—Miss Wanda Belt e, Monday to spend the h Rev. and Mrs. Riggs d other members of the e from Edison.

ST LITTLE R IN OHIO

HLEY 'AIR

nior Fair Unique Fairs ombined

HLEY 10, 11, 12 and Night

hone 7194 ertilizer Works nimals Removed. Telephone Charges.

MILEY ARRESTED

Wife Charges Husband with Intoxication, Assault and Battery

Mt. Gilead, Aug. 9—John Miley was placed in jail yesterday morning on charges filed by his wife, Mrs. Calue B. Miley, of intoxication, assault and battery. The plaintiff claims he came home Sunday night in an intoxicated condition and proceeded to mistreat her and threatened her with a revolver, when she made an attempt to secure aid. She escaped and filed a charge in the probate court.

Miley was arraigned before Probate Judge Ethel Elder and pleaded guilty, but his case has not been disposed of at present.

Beech News

Beech, Aug. 9—Mrs. David Jenner, Mrs. Victor Tron and Miss Catherine Jenner, Marion, Mrs. Frank Bolinger, Pleasant Inn, spent Sunday afternoon with Mr. and Mrs. Gottlieb Fichtner and family.

Mr. and Mrs. George Sergent and Mrs. Rosanna Sergent were accompanied by Mr. and Mrs. Jesse Underwood and family of Marion, who motored to spend the day at Lakeside, Saturday.

Paul Funk, Columbus, is spending the week with Mr. and Mrs. G. H. Glauner.

Mr. and Mrs. Britton Ault and family, Marion, were Sunday guests of Mr. and Mrs. Jerome Ault.

Mr. and Mrs. Otto Schlagel, near Waldo, and Mr. and Mrs. Frank Lehner visited relatives near Hepburn Sunday.

Mr. and Mrs. Edward Clutter, Mrs. S. W. Albright, Marion, Mrs. Hannah Zimmerman, Springfield, were Sunday dinner guests of Mr. and Mrs. Ray Hill.

Mrs. Frank Mayer, near Waldo spent Sunday at the S. B. Kramer home.

Clifford Lehner spent a few days at Vinton, O., with Mrs. Margery Dodrill and other relatives.

Mr. and Mrs. H. H. Klinefelter and family spent Sunday with Mr. and Mrs. Paul Maxwell and family, Cardington.

Mrs. Martene Denzer and daughter, Dorotha Jane, and Mrs. Claude Austin, west of Beech, were callers last week of Mrs. William Krautter.

Mr. and Mrs. Homer Huntley and son, Marion, were Sunday evening callers at the Lewis Lehner home.

Mr. and Mrs. Paul Funk and sons Lawrence and Paul, Miss Anna Schutman, Harold Mackison, Columbus, Miss Sarah Glauner, spent Sunday with Mr. and Mrs. G. H. Glauner.

Mr. and Mrs. C. D. Hoffman and family, Caledonia, were Sunday guests of Mr. and Mrs. C. W. McChesney.

Mr. and Mrs. Jesse Underwood and daughters, Aria and Corral, Marion, were Sunday night callers at the G. W. Sergent home.

Miss Mercedese Hoffman, Caledonia, has returned home after spending two weeks with her sister, Mrs. Clarence McChesney.

All church services at the Salem Evangelical Church next Sunday morning are closed because of the Centennial which will be held at Garfield Park in Marion as Salem is 100 years old. There will be regular church services in the evening at Salem.

A number from Salem attended the Claridon Township Sunday School Convention held at Caledonia Sunday at the Christian and Memorial M. E. Churches. Both sessions, afternoon and evening, were very good and well attended.

Mrs. C. H. Cromer, Marion, is visiting her daughter, Mrs. U. G. Key.

Omer Klinefelter was a caller Sunday night of H. E. Klinefelter, Marion.

Miss Vera Dyke, Marion, is spending this week with her sister, Mrs. E. W. January.

Mr. and Mrs. G. W. Sergent and Mrs. Rosanna Sergent and Mr. and Mrs. Harry Wittrel and daughter Ruth were Iberia guests Sunday.

Mr. and Mrs. William Krautter had as their guests Saturday evening Mr. and Mrs. O. A. Hale and family, Kansas, O.

CIVIL WAR VETERANS

Richwood, Aug. 9—The annual G. A. R. picnic will be held Aug. 11, at the home of Mr. and Mrs. John Haines, Union Co. representatives Dallas Sullivan will deliver the address.

MT. VICTORY WOMAN STILL IS IN HOSPITAL

Sheriff Crooks Visits Scene of Automobile Collision Near Kenton

Kenton, Aug. 9—Mrs. C. Earl Potter, 35, of near Mt. Victory, is still confined in the McKitrick Hospital here with injuries sustained when the machine in which she and her husband were riding, and another car driven by Herbert Brown, colored, of Fostoria, crashed at a road intersection south of here.

Her back was injured, one leg fractured, her head badly cut and one of the fingers on the right hand amputated. She was hurled from the car as it crashed into a post after being struck.

The husband escaped with body bruises and cuts while Brown was only shaken up. Upon the request of Mr. Brown, Sheriff John W. Crooks visited the scene of the accident yesterday.

Iberia News

Iberia, Aug. 9—Mrs. L. L. Fisher, who had been in Mt. Gilead Hospital, Columbus, for five weeks, and underwent a serious operation, was brought home, Friday afternoon.

F. D. Hosler left, Saturday, to enter St. Luke's hospital, Cleveland, for examination and treatment.

Billy Darry, son of Mr. and Mrs. J. A. Darry, of Cleveland, is spending a few days here with friends.

Mr. and Mrs. F. F. Roesch of Martel, Mr. and Mrs. A. B. Crabb of near Martel and Mrs. K. R. Grooms of St. James were callers at the Methodist parsonage, Saturday.

Mr. and Mrs. H. C. Davis and Mrs. William Fischford, of Galion, called to see E. D. Hosler, Friday.

Rev. Clarence Riggs, of Edison, and his mother, Mrs. Riggs, of Mounsville, W. Va., called at the home of another son, R. H. Riggs, Friday. Mrs. Riggs remained to spend some time with her son.

Mr. and Mrs. Carl McDonald of south of Galion called to see Mr. E. D. Hosler, Friday.

Miss Dorothy Cox was the guest of Mr. and Mrs. K. R. Grooms, Saturday night. Miss Cox with her parents, Mr. and Mrs. Bert Cox, and two sisters Violet and Faith, will leave for Daytona, Fla., Tuesday.

K. R. Grooms left Saturday to spend the week-end with his parents, Mr. and Mrs. H. H. Grooms, of Farmland, Ind.

Mrs. Lillie Crane has gone to Magnetic Springs to spend a week or ten days.

Ashley News

Ashley, Aug. 9—The Whipple and Wheeler family reunion will be held at the fairgrounds at Mt. Gilead on August 17 and 18.

The West End Social club will be entertained by Mrs. George Heinlein and daughter, Miss Gladys, at their home in W. High st on Sept. 16, the third Tuesday in September instead of the regular August date.

The Ladies Aid Society of Ashley M. E. Church have a Good-Will bag only partially filled, and will be pleased to have any one contribute their cast off wearing apparel to help fill this bag, that it may be sent out on its helpful mission.

CHURCH ANNIVERSARY

Marysville, Aug. 9—The sixth anniversary of the dedication of the First English Lutheran Church, of this city will be held next Sunday. The day will be celebrated with special services, the choir and organist offering special music and a special sermon by the pastor Rev. G. D. Keiser.

NEW PHYSICAL DIRECTOR

Marysville, Aug. 9—Announcement was made yesterday of the appointment of Miss Gertrude Maugans, as director of physical education. She will fill the vacancy left by the resignation of Miss Helen Gallaher. Miss Maugans is a graduate of the local high school and Ohio University and has been teaching in Delaware for the past two years.

Family Reunions

CHAPMAN

The eighth annual reunion of the Chapman family was held at Garfield Park Sunday. Only about 50 members were present due to a misunderstanding in the place where the reunion was to have been held.

During the business meeting it was decided to hold the gathering next year at Riverside Park, Findlay, the first Sunday in August. The officers elected for the coming year were: Clifford Chapman, president; Sherman Chapman, vice president; Marguerite Chapman, secretary and treasurer.

The members present at the reunion were: Thomas Chapman, Arthur Chapman, Alda Chapman, of Agosta; Mrs. Carl Wisher and son, Mrs. Evelyn Price, Mrs. Ella Chapman, Sherman Chapman, Mr. and Mrs. James Solthwaid, Frank Benedict, M. T. Sheppard, Richard Chapman, Mrs. Roe Chapman and son Dick, Mary Katherine Chapman, Mrs. George Elliott, Mrs. Carrie Harraman, Marguerite Chapman, of Marion; Mr. and Mrs. L. F. Chapman, Harry Chapman and daughter, Cyrus Moore, North Baltimore; Mr. and Mrs. Elmer Hall, Shannon Bargoon, Frank Marsh, H. B. Merriet, Mr. and Mrs. Charles Chapman, Mrs. Joe Willy and daughter, Mr. and Mrs. Orrilla Love and family and P. M. Parish of Richwood; Mr. and Mrs. C. E. Montague, Bucyrus; Mr. and Mrs. Lawrence Price and Walter Craft, Mansfield; Miss Joyce Chapman, Princeton, Miss., and Miss Edith Price of Indianapolis, Ind.

BIRD-CONVERSE

Mrs. W. L. Bird of Marion was re-elected president at the eighth annual reunion of the Bird and Converse families Sunday at Shady Wood Farm, the home of Mr. and Mrs. M. C. Bird, located five miles north of West Mansfield. Edward Evans of West Mansfield was elected vice president, Mrs. Henry Goyer of Marion, secretary and treasurer, and Wilson Evans and Clarence Bird of West Mansfield and Mrs. Carl Simpson of Forest, program committee.

Luncheon was served cafeteria style, and a musical program enjoyed. Rev. M. R. Ballenger, of Toledo, led in prayer and Clark Bird of Mt. Victory, M. C. Bird and Reverend Ballenger each gave short talks, reminiscent of the early days of the family. Mrs. W. L. Bird read the genealogy of the Converse family and Mrs. Edward Evans of West Mansfield was chosen to read the genealogy of the Bird family next year. The ninth annual reunion will be held in the same place next year.

Approximately 60 were in attendance.

COOK-HAMILTON

Approximately 100 were in attendance at the reunion of the Cook-Hamilton family Sunday at Community Park, Prospect. Dinner was served at noon after which a program was given, opening with the singing, in unison, of "Where He Leads Me," and the reading of the twenty-third Psalm by Harold Cook.

Recitations were given by Misses Mary Jane Ulsh, Ruth Beaver, Eva Beaver, Ella Cook and Robert Schraut. Mrs. Paul Secord read the secretary's report after which the song, "God Be with You Till We Meet Again" was sung in unison, bringing the program to a close.

During the business session Mrs. Dora Sutton was elected president, Mrs. Dot Seary, vice president, and Mrs. Paul Secord, secretary and treasurer. Mrs. Ola Sherwood, Mrs. Frank Bricker, Mrs. William Nash and Harold Cook were chosen program committee. Harold Cook, Ora Cook, Weldon Smeltzer, Cloyce Messenger and Otto Resuch, sports and game committee. The next regular meeting of the family will be held the first Sunday in August at the home of Mr. and Mrs. Charles Smeltzer near LaRue.

Relatives were in attendance from Columbus, Richwood, Hilliard, Kenton, LaRue, Upper Sandusky, Martel, Green Camps, Caledonia, Milan, Mich., and Marion.

IRWIN

Thirty-eight members were present at the second annual reunion of the Irwin family at Garfield Park Sunday. Officers elected for the coming year were: George R. Irwin, Upper Sandusky, president; Hugh Pickerel, Marion, secretary and treasurer.

Presents were given to the oldest member of the family, Mrs. Mary Pickerel, of this city. The oldest person present was Mrs. Elizabeth Irwin, Ashley. The most recent bride at the gathering was Mrs. Alice Cloud, Big Island, and the youngest baby was Billie Robinson of Columbus.

GRANT

The twenty-second annual reunion of the Grant family was held at Garfield Park, Sunday. Twenty-eight were present at the gathering. C. E. Grant was named president and Miss LaVon Gorendo was elected secretary.

VANNAUSDLE

Sixty-five descendants of Cornelius and Margaret Vannausdle were present at an annual gathering Sunday, at Garfield Park. C. M. Vannausdle was elected president and A. G. Spring secretary for the coming year at the meeting.

MAULLER

Approximately 80 relatives were in attendance at the Mauller family reunion, held Sunday at the home of Mr. and Mrs. William H. Mauller, 169 Short-st. A sumptuous lunch was served at noon and the afternoon spent socially. Featuring the entertainment were the selections played by Frederick Walter, piano accordionist, of Cincinnati, who broadcasts frequently through Radio Station WLW.

Officers elected for the coming year were Samuel Dora, New Albany, president, Clarence Mauller, Lexington, vice president, Mrs. Arnold Monahan, Marion, secretary, Mrs. Russell Hunting, of Coshocton, assistant secretary, and Burt Bruney, Lexington, treasurer. Mrs. William Wood, Mrs. Wilma Tyson, Mrs. H. F. Mauller and Mrs. Clarence Dora were chosen the committee for the next annual meeting to be held at the home of Mr. and Mrs. Julius Bruney of Lexington the first Sunday in August, 1928.

Present were Mr. and Mrs. Samuel Hearing, Mr. and Mrs. Kirby Dean and son, Darwin of Columbus; Mr. and Mrs. Guthrie D. Archibald of Detroit; Mr. and Mrs. Frederick Walter and daughter, Dorothy Elizabeth of Cincinnati; Mr. and Mrs. Samuel Dean an dson, Oscar, Mr. and Mrs. Clarence Dean and son, Carol of New Albany, O.; Mr. and Mrs. Clarence Mauller and sons, Paul, Herbert and Chester and daughter, Esther Mauller, Mr. and Mrs. William Mull, Mr. and Mrs. DuRue Bruner and children, Evelyn and Neil, Mr. and Mrs. Roy Bruney and children, Leo and Forest, Misses Mary Alice Mauller, Beatrice Tipton, Bert and Clifford Bruner, and Henry and Charles Frank of Lancaster; Mr. and Mrs. John Horn, Mr. and Mrs. Glenn Horn, Miss Eileen Miller, Mr. and Mrs. William Wood and children, Millard, DaLee and Doris, Mr. and Mrs. Harley Maulley and children, Elpha, Agnes, Inez and Donald, Mrs. Wilson Young, Mrs. Henry Welling, Miss Claire Welling, Miss Marie Kale and Paul Young, Floyd Welling and Clayton Horn of LaRue; Mr. and Mrs. Wayne Hill and children, Lorin June, Mabel and Harold of Caledonia; Mrs. Payton Little of Meeker; Mr. and Mrs. Earl Wonnlow, Mr. and Mrs. Armand Menahan and children, Mary, Harold and Robert, and Miss May Horn of this city.

DUNBAR

The fourteenth annual reunion of the Dunbar family was held at Community Grove, Prospect, Sunday. About 60 persons were present. A picnic dinner was enjoyed at the noon hour. Officers elected for the coming year are president, Ellis Epley, vice president, Clay Smith, secretary and treasurer, Ray Klinefelter. It was decided to hold the reunion the first Sunday in August, 1928. The place will be decided later. Among out-of-town persons attending were Mr and Mrs. C. F. Digel and family, of Columbus and Mrs. Bert Kucinski, of Cleveland.

DIX

Programs have been issued for the forty-eighth annual reunion of the Dix family which will be held at the cottage of Mr. and Mrs. F. M. Beverly, along the Whetstone River on the old C. A. Dix farm, four miles north of Delaware, Sunday, Aug. 21. A picnic dinner, two program sessions and a business meeting of the reunion organization are to be feature of the gathering. Judge Scott Kenfield, of Akron will deliver the principal address and Fred K. Dix, of Prospect will conduct memorial services for Dr. M. M. Dix. Various members of the family will present "Reviewing the Reunions of the Dix Family for the past 48 years" and "Reasons we have to be proud of our family." The address of welcome will be delivered by Mrs. Lena Beverly, of Columbus and the response will be given by Mrs. Dorothy Dunham, of Woodstock. President F. E. Dix is to call the gathering to order at 10 a. m.

DAVIS-OTIS-FEHL

Thirty-six members of the Davis, Otis and Fehl families attended the annual reunion at Mansfield Park, Mansfield, Saturday. A picnic dinner was enjoyed at noon. Among those present were Mr. and Mrs. J. H. Boyer, Mr. and Mrs. J. T. Fisher and three daughters, Mr. and Mrs. H. L. Topliff and family, of Marion, Mr. and Mrs. Ed Miles of LaRue, Mr. and Mrs. Ora Fehl and son, Fletcher, of Marseilles, Mr. and Mrs. Melvil Bowers of Marseilles, Miss Marjorie Cosler, of Bellefontaine, Mrs. Alice McCleary, of Mansfield, and Mr. and Mrs. Charles Metcalf and two sons, of Zanesville.

RIEGLE

Announcement was made today of the fourth annual reunion of the Riegle Reunion Association to be held at Hall's Chapel, near Arlington, O., Sunday, Sept. 4. James H. Riegle, president, and Metteria V. Riegle, secretary and treasurer, both of Arlington, are in charge.

CRUM-TUTTLE

Green Camp, Aug. 9—About 28 were in attendance at the Crum-Tuttle reunion held at the M. A. Potter home Sunday. Relatives from Columbus, Springfield, Toledo, Mt. Gilead, Edison, Mansfield and Hayesville were present. The 1928 reunion will be held at Hayesville the first Sunday in August.

O'DOWD

The eighth annual reunion of the O'Dowd families was held at Garfield Park, Sunday, with 71 members present. At noon a picnic dinner was served followed by the business session. A short talk was given by the honorary president, Mrs. Kathryn Coss of Jackson, Michigan. Officers elected were Henry O'Dowd, president; Homer Springins of Mansfield, vice president; Mrs. Thomas Geier, secretary and treasurer.

Out-of-town guests were Mr. and Mrs. Charles Pifer and Mrs. William McGregor of Lexington; Mr. and Mrs. James Coleman and Mrs. Cora Rogers, Belleville; Mr. and Mrs. Charles Coss and children Virginia, Charles, Earl and Jack, Mr. and Mrs. Charles Kammer and daughter Marie, and Earl Coss, of Detroit, Mich.; Mrs. Kathryn Coss, of Jackson, Mich.; Mr. and Mrs. Elmer O'Dowd and daughter, Joan, Newark; Mr. and Mrs. Homer Springins and children, Mildred, Kathryn, James, Alvena and Baldera and Mr. and Mrs. S. B. Knepp, Mansfield; Mr. and Mrs. Fred Green and daughters Frances and Janet, Mt. Vernon.

Members from Marion were Mr and Mrs. Sherman Grice, Mr. and Mrs. Thomas Grice, Mr. and Mrs. Ben Crabtree, Mrs. Myrtle Smethers, Mr. and Mrs. Charles O'Dowd, Mr. and Mrs. Wesley Cook, Mr. and Mrs. Frank O'Dowd, Mr. and Mrs. James O'Dowd, Mr. and Mrs. Charles Beechers, Mrs. Lee Shechter, Mrs. Caroline Trickey, and Misses Addie O'Dowd, Ruth and Mary Smethers, Marie and Pearl Crabtree, Mildred, Norma, Jean, Anna Marie and Virginia O'Dowd, Eileen and Jean Miller, and A. F., H. E. Lowell, Leonard, Albert and Junior O'Dowd, Lester Smethers, Richard, Bobbie and Harold Grice, Paul, James and Wayne Miller, and Virgil and Jimmie Crabtree.

STAUFFER

Joseph Stauffer, Ashland, was elected president, John Spindler, vice president and Miss Hulsie Stauffer, secretary and treasurer, at the annual reunion of the Stauffer family at Garfield Park, Sunday.

About 100 were present at the gathering. It was announced that the next reunion of the family would be held at the William Stauffer residence at New Haven, Ind.

McINTIRE

Frank McIntire was named president and Asa McIntire was elected vice-president at the annual reunion of the McIntire family at Garfield Park Sunday. Eighty-three members of the family were present.

BRUSTER

Forty-six members were present at the annual gathering of the Bruster family at Garfield Park Sunday. The next reunion will be held at the same location the first Sunday in August.

GRAHOOD-WYGLE

Forty members of the Grahood and Wygle families attended the reunion held Sunday at Garfield Park. Following the picnic dinner at noon officers were elected as follows: president, George M. Grahood, of Marysville and secretary, Mrs. Basil Grahood.

THATCHER

Fifty-two members were present at the annual reunion of the Thatcher family at Garfield Park Sunday. Charles Thatcher, Cleveland, was named president, J. P. Thatcher, Marion, vice-president and W. D. Scranton, Marion, secretary and treasurer.

REED-LUCAS

The fourth annual reunion of the Lucas and Reed families was held Sunday at Garfield Park. Seventy members were present at the gathering.

HOLT

Second annual reunion of the Holt family was held at Garfield Park Sunday. Seventy-five were present.

MELVIN

Fifty-seven members were present at the annual gathering of the Melvin family at Garfield Park Sunday.

HILL

Mrs. Lou Hornbeck was reelected president of the Hill family at the annual reunion at O'Shaughnessy Dam, near Columbus Sunday. Mrs. Bobbie Hill was reelected secretary of the gathering at the business meeting. Nearly 125 were present.

The next gathering of the family will be held the first Sunday in August, at Crystal Lake Park.

AGED MAN DIES

George Rhodes, 83, Denmark, Heart Disease Victim

Denmark, Aug. 9—The funeral of George Rhodes was held this afternoon at 2 o'clock at the Felson M. E. church, conducted by Rev. Riggs.

Mr. Rhodes was in his usual health until a few hours before his death which occurred Saturday afternoon when he was stricken with heart trouble. He was 83 years old and is survived by one son, William, who resided at home with his father. Burial was made at Mt. Gilead.

FORMER ASHLEY WOMAN DIES AT MORENCI, MICH.

Mrs. Flora Claypool, 56, Succumbs After Several Weeks' Illness

Ashley, Aug. 9—The death of Mrs. Flora Claypool, 56, wife of H. A. Claypool, occurred Monday morning at their home at Morenci, Mich., after several weeks illness.

Mr. and Mrs. Claypool were formerly of Ashley. A few years ago they went to Morenci, Mich., where Mr. Claypool has a factory for the manufacture of brick and tile.

The deceased has many relatives and friends in this community and was a member of the order of Eastern Star.

Surviving are the husband, H. A. Claypool, Morenci, Mich., one daughter, Mrs. Donald Pittenger of Montpelier, O., three sons, Tracy Claypool and Harry Claypool of Detroit, and Robert Claypool at home; also one sister, Mrs. Dora Wernstaff, west of Ashley; three brothers, W. O. Dennis, Rexford Dennis and Charles Dennis, all of Ashley.

Funeral services will be held Wednesday at Morenci, where interment will be made.

THREE PERSONS HURT IN SERIES OF ACCIDENTS

Mt. Victory Civil War Veteran Injured in Fall to Pavement

Kenton, Aug. 9—Several minor accidents were reported over Hardin County and Kenton during Monday.

Norman Dyle, 12, sustained body bruises and cuts when an automobile driven by a Findlay man whose name was not learned, struck the bicycle on which he was riding hurling him to the pavement.

I. B. Painter is confined to his home, south of here, with injuries received when he fell while walking on the streets of Mt. Victory. It is thought that he received a broken hip. He is a veteran of the civil war.

A third accident was reported when Earl Lannon, McGuffey, was kicked by a horse while grooming the animal. X-ray examination showed that his right leg was broken.

NOTICE OF APPLICATION FOR EXTENSION OF ROUTE UNDER CERTIFICATE OF PUBLIC CONVENIENCE AND NECESSITY OF A MOTOR TRANSPORTATION COMPANY.

Public notice is hereby given that S. M. Ault and L. C. Mason, a partnership operating under the name of the Nine Vernon Motor Bus Line, have filed with the Public Utilities Commission of Ohio an application for an extension of route under Certificate of Public Convenience and Necessity No. 2551 for the transportation of persons, such extension of route extending between Mt. Vernon and Gambier, Ohio, over State Route No. 95 and the Gambier gravel pike, as more particularly described in said application and all within the county of Knox, Ohio, operating the present two seven-passenger sedans now authorized under said certificate making five round trips daily. All parties interested may obtain information as to the time and place of hearing of such application by addressing the Public Utilities Commission at Columbus, Ohio.

S. M. AULT.
L. C. MASON.

Aug. 2, 9, 16.

Binder Twine For Oats Cutting

MARION COUNTY FARM BUREAU SERVICE

On the Boulevard Phone 8217.

Roland L. Looper, Mgr.

MRS. W. E. LEIGHTEY, 57, IS VICTIM OF ANEMIA

Services for Upper Sandusky Woman To Be Held Wednesday

Upper Sandusky, Aug. 9—Mrs. W. E. Leightey, 57, died at her home, 8 Seventh st yesterday morning, death being caused from pernicious anemia following an operation for gall stones.

Rosetta Shambaugh, the daughter of William and Eliza Kagy Shambaugh, was born in Marion Township where she continued to live until ten years ago when the family moved to this city.

Her marriage to William Leightey, also of Marion Township, occurred Feb. 18, 1892. To this union was born one son, Flavius, of Upper Sandusky, who survives, with the husband and father. One brother, William Shambaugh, Cripple Creek, Colo., is the only surviving member of the family. Three brothers and five sisters are deceased. The grandchildren are Howard A. and Wayne E. Relatives residing in Marion are: Mrs. Caroline Shambaugh, Mr. and Mrs. Dee Shambaugh, C. O. Brodbeck and family and Mrs. Thomas Reichelt.

Early in life Mrs. Leightey united with the Church of God at Kirby, transferring to Trinity Evangelical upon her removal to this city.

The funeral will be held at the home Wednesday afternoon at 2 o'clock followed by services at the Trinity Evangelical church in charge of Rev. N. W. Sager. Burial will be in Oak Hill Cemetery.

DECREE OF DIVORCE IS GRANTED MRS. BARTON

Marysville, Aug. 9—A decree of divorce has been granted by Common Pleas Judge E. W. Porter to Mrs. Lucy A. Barton, from her husband, Charles Barton, on the grounds of gross neglect of duty and wilful absence for over three years. She is restored to her maiden name, Lucy Benfield. They were married Nov. 4, 1923 and have no children.

BUS SCHEDULE

Leave Marion for Galion with a direct connection for Mansfield every two hours from 7:10 a. m. to 6:10 p. m.

Leave Marion for Mt. Gilead every two hours from 7:10 a. m. to 8:10 p. m.

Leave Marion for Carrington 7:10 a. m., 11:10 a. m., 3:10 p. m. and 6:10 p. m.

Leave Marion for Upper Sandusky, Carey and Findlay at 6 a. m., 9 a. m., 12 a. m., 3 p. m., 6 p. m., 9 p. m., with good connections on Sunday for Toledo and Detroit. Fare 3c to 5Mc per mile.

THE MAAG BROS. TRANSIT CO. Phone 2346.

116 N. State, Opp. Interurban Sta. On Sundays and Holidays, first and last trips cancelled only.

The 77th Ohio State Fair Columbus

A Million-Dollar Live Stock Show.
World's First Aeronautical Exposition.
Old-time Dancing and Old-time Fiddling Contest.
World's Greatest Cattle, Sheep and Swine Herd.
A Half-Million Dollar Dog Show.
Farm Machinery Exhibit.
Huge Exhibits of Farm and Factory Products.
International Rodeo and Stampede.
Five Days of Horse Racing.
America's Greatest Labor Day Celebration.

August 26 — RODEO — September 5

World's Greatest Agricultural Exposition

August 29 — September 3

CHAS. V. TRUAX, Director

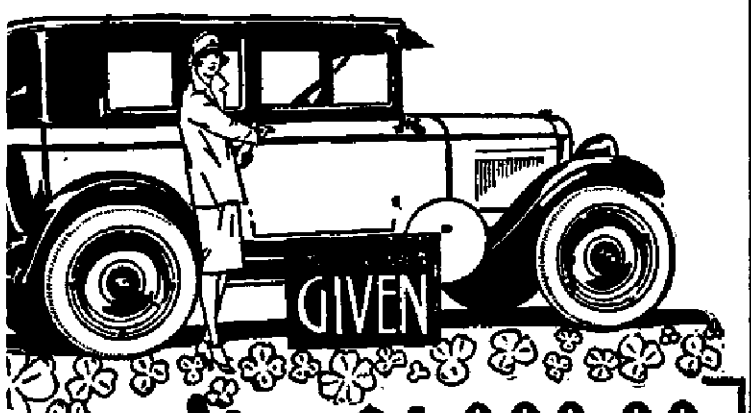

Win $1,000.00

Here is my new Good Luck puzzle. $2,640.00 in prizes is offered. That's just a part of my big advertising campaign. A great business institution, with a $100,000 plant, guarantees fair play to all. YOU can win. Nothing to pay, nothing to buy —When you FIND EIGHT FOUR-LEAF CLOVERS IN THIS AD, just circle around them, put your name and address in the Good Luck coupon below, and mail the ad to me so I can tell you all about my great offer.

Chevrolet Coach FREE

Ward Wright, Adv. Mgr. 100 Peoples' Bldg., Des Moines, Iowa

Name .....
Address .....
.....
.....

Seventeen hundred dollars cash—or $1,000.00 cash and a Chevrolet coach—that's the first prize if you're on time. If you're late, the Chevrolet will be left out. NINETEEN OTHER PRIZES. Besides, everyone can get a dollar in cash.

Get YOUR dollar. Hurry and send your answer. If it's correct you'll get besides, an official grade of 98. You'll have to solve close to the sixteen hundred dollar first prize, since then many people get after years of saving. Send the Good Luck Coupon TODAY, and I'll show you quick how you can make that prize SURELY AND ABSOLUTELY YOURS!

Let us furnish your home. Our Low Overhead makes possible a saving which will surprise you.

We are Open Evenings. See our Stocks, Compare our Prices and Save Money.

Come over and make us prove it.

GOOD FURNITURE

W. C. BOYD

Phone 46. "Above the Loop." Lobos, O.

NEWSPAPERARCHIVE®

NEWSPAPERARCHIVE®

Five Teams in Little World Series This Season

SPORT SAUCE

BY PEDDY SCHOENLEB

LIMA and Marion are to unite in a number of sports and athletic events of Sunday performances may be used as an excuse. The Marion athletic teams journey to the Allen County city to compete with Lima teams and some Lima stars will perform in Marion.

And Lima got the best of the bargain. Lima in six of its nine events successful while only a Marion entry scored a victory.

The Marion Athletic crushed Lima baseball fans 10 to 0 and then took the joy out of life by trimming the Independents on their own stamping grounds. The Marion golf and tennis club took a trip to the Lost Creek Country Club course at Lima and came home without the much heralded bacon. It won only three of 11 matches and tied one.

But where Lima seemed to excel is golf as outclass Marion was in golf. The Marion Country Club golfers were unable to stem the onrushing tide from Allen County and were completely submerged.

While two out of three Lima teams were victors it is a great consolation to know that the Marion Athletics handed the highly touted Lima baseball aggregation a defeat.

* * *

A NEW epidemic is raging through athletic circles in Marion and Marion County this summer. It might fittingly be called protestitis being derived from that familiar term seen in these columns almost every day namely 'protest.'

It began in Marion recreational ball circles but has spread among the county teams now and may soon reach out among teams in surrounding counties.

The last two cases have been reported in the vicinity of Harpster where the Modern Woodmen's baseball aggregation is located. David C Kale of Agosta, president of the league will act as head physician in the matter and we wish him all success in bringing about an early cure.

* * *

TOMMY ARMOUR has completed his golfing conquests on the North American continent. That young gentleman, who visited Marion a few weeks ago on an exhibition tour with Walter Hagen is not only holder of the United States open golf championship, but is now also champion of the links in Canada.

He added the new crown to his collection Saturday when he beat Mac Donald Smith by one stroke on the Toronto Golf Club course.

The old veteran of the World War and hero of the British tank corps year succeeded in heading off a brilliant rally by Smith last years champion and captured the title with a score of 296 for the 72 holes. Smith had 299.

* * *

CUYAHOGA COUNTY horse racing fans today were watching with interest the experiment in betless racing which was to be inaugurated with the opening of the Grand Circuit meet at North Randall track this afternoon.

Sheriff Edward J Hanratty announced early in the spring that no gambling of any sort would be permitted at race tracks in the county this season. As a result every meeting except the grand circuit program was cancelled.

H K Devereux director of the track, has promised that he and other officials will do their utmost to prevent betting. Hanratty said he would put the meeting "on its honor" and send no deputies to North Randall until word reached him that gambling was being countenanced.

FIGHTING IT OUT

Babe Ruth and Lou Gehrig are running away with the home run honors in the American League and have outdistanced the leaders in the National League, but old Cy Williams of the Phils Hogan Hornsby of the Giants and Hack Wilson of the Cubs, are fighting it out for the honors in the latter circuit. Williams is leading the field. Large photo shows Rogers Hornsby, at left and Cy Williams. Inset is of Hack Wilson.

COMMISSION TO SET DATES OF GAMES MONDAY

Winners of Each Sunday School League Eligible To Enter

FIVE teams will enter the championship play of the Church League of Marion when the Little World Series starts this season.

This decision was reached last night during the meeting of the baseball commission. It met with general approval from all members of the commission.

Date of the Little World Series will be set next Monday night when the commission will again meet to which will probably be its last session this year.

In previous years the leaders in each of the church leagues met in a game before the Little World Series to decide which team should enter the series. Only four teams would then participate. Under the new ruling the winners of each of the Sunday School leagues may enter. It is probable that the series will get under way Monday Aug 22 although no official announcement to that effect has yet been made. Double elimination will rule in the series.

Protests Fail

Teams protesting protests last night did not win a single case. The commission allowed no protests after considering closely matters in each case and receiving evidence from both sides.

Postoffice protested the eligibility of Gilbert Gilmore in playing on the K of P team last Friday night claiming that Gilmore was manager of the Brotherhood of Railway Clerks in the Association. It was found upon investigation that Gilmore failed with the K of P this season before the Association games got under way hereby making himself eligible to play with the Commercial League team. He was however ineligible to a team of play in the Association so ruled in the decision reached by the commission.

The protest of the Marion Stars on the effect that the Marion Steam Shovel Office game was played on a muddy and slippery field until the game, was overruled on the grounds that the umpire-in-chief is supreme. It was the umpire in chief who decided the game should continue.

C D & M Osgood Protest

The C D & M protest against Osgood was lost for the same reason. C D & M had protested Osgood for carrying up of the game and was declared because used an illegal player. The commission having full confidence in the umpire in charge of that contest and hearing his side of the argument failed to allow the protest.

The protest of the Marion Steam Shovel Office to the effect that Glen Tryce centerfielder on the Eagles had used hard shoes in the game last Friday night also was declared void.

The St Mary's protest against Forest Lawn concerning the action taken by the umpire when a foul ball struck him was again considered by the commission and resulted in the same decision reached in the matter during the last session. St Mary's was not allowed the protest.

The Forest Lawn protest against Wesley M E about the eligibility of Ralph Clark was dropped.

MANSFIELD DEFEATS ANTHONY CLEANERS, 1-0, WHEN SIEFERT SHINES FOR VISITING OUTFIT

"Jap" Brings in Winning Run and Saves Day for Mansfield in Seventh by Making Brilliant Catch of Parr's Long Fly; Takes Mansfield Player's Place in Field

MANY [illegible] happened [illegible] Mansfield baseball [illegible] last night when the Mansfield players fell [illegible] but when the final ball was [illegible] Siefert [illegible] Mansfield [illegible] Anthony Cleaners [illegible] Mansfield player. It was [illegible] Siefert [illegible] Mansfield [illegible] Siefert [illegible] Mansfield [illegible] Siefert [illegible] Mansfield

...bilee's Pardner

...Story of Boyhood Adventures

BY JUDD MORTIMER LEWIS

Jul... we woke up the unkle ka... da ra...ed his eyebrows and ...didn't say a...thing and my grand... father said Hot dog That was a good ...one Then the unkle showed my ant... a ...ng of beads made ou... of gras... sh... d of seeds and s... d they was called Ju... ca beans and he got them off a ...nat ...n man an... an said Was she wearing them? and he said That's all she was wearing and Feeble said Unkle Alphart you to... be ashamed to take them o... her and then it was

Feebles unkle was offal polite to my ant

Feebles turn to get sent to bed

I didn't know what might happen to me so I asted any kind of a question so I went out and collected Juleus off of the step and we went home and I didn't dast go in the house all by my self after I got there so I stayed out on the steps and I heard my ant saying he was a wonderful man and she didn't mean my grandfather

...eter's Adventures

A Story for Boys and Girls

BY FLORENCE SMITH VINCENT

D IN A DISAP... ING ACT

...dy — who is you... stammered Peter who... are at all of what Toad... t. Bufo only chuckled. ...ll he would say was — ...ith me and meet him ... and off he hopped ...nd gone before Peter ... smile Toad neither ... fleetly as his Cousin ... did not find it very ... up with him The ... pond that went the... the croaking of the... ler grew that strange... attracted Toads atten...

...companions had come... tree that stood b... the Toad stopped short... to the branches above... ...ned to talk in that... ...speer which with him... ce And this is what

... Cousin Tree Toad... ...e in town been telling... ...ed back to be on hand... ...hen the worms come... ...Frogs with me whom... ...meet A funny little... ...meant know your voice... ...and was you make a... ...all the Frogs put to... ...down and deliver your... Boy yourself

...am standing on a level... Good gracious Cousin... ...see me? I thought... ...straight thru that!... ...thing the matter with... ...sum Tree-Toad Je... ...ply cross in his turn... ...so clever at changing... ...is what's the trouble... ...where the leaves are... ...in green Should you... ...suppose you would wear...

white while down on the trunk you are gray and brown Aha I have spotted you at last Don't move Cousin! Look sharp Two Legs! Do you see Tommy Tree Toad

All the while that Toad and his cousin had been talking Peter had been searching for the mysterious piper and now the boy gave a cry of delight

Hurrah! Now I have caught you

"COME ON DOWN AND DELIVER YOUR MESSAGE TO THE BOY YOURSELF"

little fellow No wonder I couldn't find you before You are just exactly the same shade as the bark I am afraid if I turn my eyes away you will disappear Please don't hop off until I have talked to you will you?"

Tree Toad piped gleefully

To be sure I'll not go very far although just for fun I may play hide and seek with you Where am I now?

On the tree trunk of course declared the Boy Then he rubbed his eyes and stared Slowly he stepped forward and touched the spot where Tree Toad had been Nothing but bark yet not for a second had he glanced away

Gee Whillikens! cried he You are a magician Tree Toad! Now you are here now you aren't! How could you have disappeared like that when I was watching you? Where are you now?

Next "The Wee Wizard's Wardrobe"

There is one certain recipe to please children Buy ice cream for a little girl and give a boy a quarter

SALLIES

...ow run down a girl ...ys wind up in some

The AMERICAN BUILDING & LOAN CO.

5½% ON ALL DEPOSITS

132 N. Main St.

BUGHOUSE FABLES

...LDN'T FINISH ...G MY LAWN ...RDAY - SOMEONE ...PED THE ...-MOWER YOU ...T ME
DON'T LET THAT WORRY YOU - I'LL RUN RIGHT OUT AND BUY YOU ANOTHER ONE SO YOU CAN FINISH THE JOB

BRINGING UP FATHER — BY GEORGE McMANUS

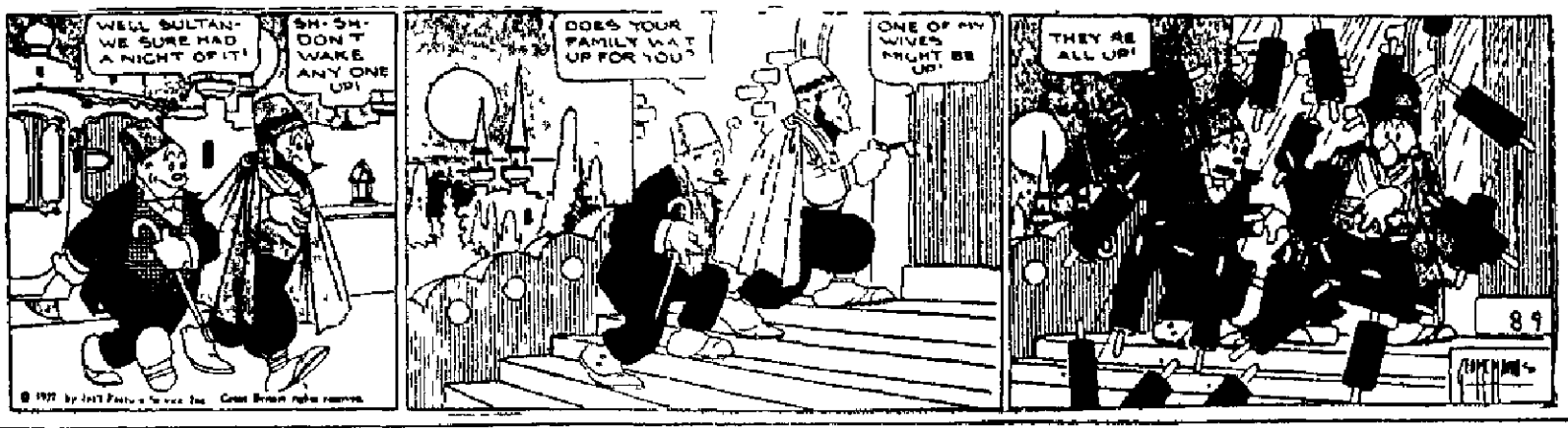
WELL SULTAN- WE SURE HAD A NIGHT OF IT!
SH-SH- DON'T WAKE ANY ONE UP!
DOES YOUR FAMILY WAIT UP FOR YOU?
ONE OF MY WIVES MIGHT BE UP!
THEY'RE ALL UP!
89

TILLIE THE TOILER — A DECOY FOR MAC — BY RUSS WESTOVER

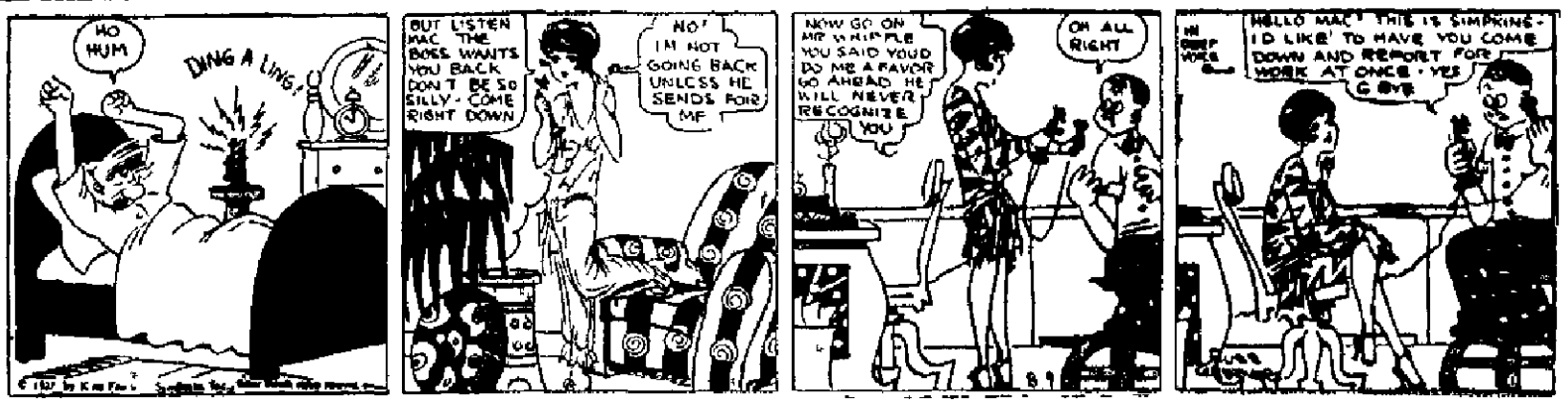
HO HUM
DING A LING!
BUT LISTEN MAC THE BOSS WANTS YOU BACK DON'T BE SO SILLY - COME RIGHT DOWN
NO! I'M NOT GOING BACK UNLESS HE SENDS FOR ME
NOW GO ON MR WHIPPLE YOU SAID YOU'D DO ME A FAVOR GO AHEAD HE WILL NEVER RECOGNIZE YOU
OH ALL RIGHT
HELLO MAC! THIS IS SIMPKINS - I'D LIKE TO HAVE YOU COME DOWN AND REPORT FOR WORK AT ONCE - YES SIR
GOOD

THE GUMPS — RIDE 'EM COWBOY — BY SIDNEY SMITH

NOT A BITE FOR THREE HOURS-
I JUST SAW A PICKEREL BREAK WATER ACROSS THE LAKE - WE'LL TRY OUR LUCK OVER THERE-
THAT PICKEREL YOU SAW HERE MUST HAVE BEEN RUNNING FOR A TRAIN - THERE'S NOTHING AROUND NOW BUT WATER AND BAD LUCK-
WE'LL TRY A LITTLE FARTHER UP-
REEL IN QUICK - THERE'S A BIG BUNCH OF BASS PLAYING TAG-UP AT THE POINT-
PUT ME ASHORE - PUT ME ASHORE-
YOU'RE NOT A FISHERMAN - YOU'RE JUST A NAUTICAL COWBOY - NOW THAT YOU'VE STARTED THIS MARINE ROUNDUP - KEEP IT UP - I'LL RUN AHEAD - YOU DRIVE THE HERD UP TO THE POINT - AND I'LL CATCH THEM AS THEY GO PAST-
SIDNEY SMITH

POLLY AND HER PALS — PAW MAKES A HIGH DIVE — BY CLIFF STERRETT

I SWAN IF WE DON'T ESCAPE OUTTA THIS CAVE PUTTY SOON, I'LL GO BUGHOUSE!
CHEER UP MAW, WHILE THEY'S LIFE THEY'S HOPE!
MY GOSH!
STAND BACK, GALS! WE'RE ON THE BRINK OF A PRECIPICE, AN' UNK AN' KITTY'S FELL OVER!
SPLASH!
Cliff Sterrett

JUST KIDS — BY AD CARTER

MOM - KIN I PLEASE HAVE A DOG?
CERTAINLY NOT WE HAVE NO ROOM FOR A DOG
BAW! I WANT A DOG SOMPIN AWFUL!
WHY DO YOU WANT A DOG SO BADLY?
SO I KIN LEARN TO WHISTLE!

THIMBLE THEATER — NOW SHOWING—THE HAIRLESS BLOODHOUND — BY SEGAR

WELL CYLINDA WE'VE GOT A DETECTIVE NOW WHO ISN'T AFRAID OF GRIZZLY BILL - WE'LL GET AT THE BOTTOM OF THINGS NOW!
YES WE'LL SOON KNOW WHETHER HE IS IN LEAGUE WITH MRS ZIPPY OR NOT
VERA DEAR MY DAUGHTER THINKS THERE'S A PLOT TO GET A LARGE SUM OF MONEY FROM ME AND THAT YOU ARE CONNECTED WITH A BRUTE CALLED GRIZZLY BILL - OF COURSE I DON'T BELIEVE IT
WHY CANNIFORD I NEVER HEARD OF THE PERSON, WHO IS HE?
I KNEW IT WASN'T SO VERA

NEWSPAPERARCHIVE®

Want Ads

The Marion Daily Star

PHONE 2314

WANT AD RATES

1 insertion 9 cents per line.
3 insertions 7 cents per line, each insertion.
6 insertions, 6 cents per line, each insertion.

Ads not ordered for consecutive insertions will be charged at one time rate.
Minimum charge, 3 lines.
Average 6 words to the line.

CASH RATE

By paying cash for want ads the following deductions will be allowed:
1 TIME Order 6c
3 TIME ORDER 18c
6 TIME Order 30c

Charged ads will be received by telephone and if paid at office within five days from the day of expiration cash rates will be allowed.
Ads ordered for three or six days and stopped before expiration will only be charged for the number of times the ad appeared and adjustment made at the rate earned.
Errors in want ads will be corrected and no extra insertion given, only when notification is made before the second insertion.
Persons advertising in these columns desiring their mail addressed to our care may do so free of charge.

Closing Time for Want Advertisements

All advertisements for classified columns must be in our hands before 10:30 o'clock a. m. on day of publication.

INFORMATION

INSTRUCTION

Educate
Your Sons and Daughters at the
Marion Business College
FALL TERM OPENS SEPT. 6th
Day and Night Sessions
For further information
Phone 2767 or 9497
J. T. Barger, Mgr.

JAZZ DANCE PIANO SPECIALTY
Will take limited number of pupils for piano, advanced and beginners. For appointment phone 8124. Happy Andrews, former pupil of Phil Ohman and lately associated with Zez Confrey.

LOST AND FOUND

LOST—30x3½ straight side tire and rim between Marion Packing plant and east side. Finder please phone 7038.

FIFTEEN DOLLARS—In money Sat. afternoon in down town district. Reward. Phone 7262 or call 212 Patterson.

BLACK BILLFOLD—Somewhere in 10 cent store on S. Main-st or between there and the Fire Dept. Phone 5383, Reward.

LOST—Mechanic's small tool box containing few tools. Finder please call 3156

BEAUTY & BARBER SHOPS

Hair cut and marcel, 60c.
Phone 9673.

HELP WANTED

MALE

WANTED FARMER—With mowing machine to cut 30 acres of weeds. Phone 2164.

Experienced Waiter
Apply Midway Lunch.

Experienced barber at Hotel Marion. See John Jolley.

AUTO MACHINIST WANTED—Married man preferred. A. F. Keller Machine Co., Tiffin, O.

Salesman For The World's Best
Computing and portable scales meat choppers, combinations and coffee mills. Six counties in territory. Must have car and willingness to work. This is a real opportunity. Write for appointment. Geo. E. Lewton, District Mgr.

The Standard Computing Scale Co.
125 S. Howard-st, Akron, O.

FEMALE

YOUNG LADY—18 yrs. or over to work in ice cream parlor. Apply at 110 E. Church.

MIDDLE-AGED LADY—To care for three children. Call at 760 Cheney from 2 to 5 p. m.

Experienced girl for general housework. Phone 5386.

YOUNG LADY—Or middle-aged lady to do housework and take care of two children. Phone 7195.

COMPETENT WOMAN — To do housework and care for three small children. Phone 13-X, Meeker.

AGENTS AND SALESMEN

SALESMEN WANTED—Men of intelligence and neat appearance, Age 25 to 50 years. Bookkeeper, clerks, etc. Earn while you learn. Commission basis only. Will teach you. Our men average $100 week. No dull season. Must be free to travel. No house to house work. Call evenings 7:30 p. m. Mr. Moore, Hotel Marion

SITUATION WANTED

GIRL—Going to High School wants housework mornings and evenings. Phone 7408.

HOUSEKEEPING—Practical nursing or light housework as caring for children in middle-aged lady. Box 478 care Star.

GROCERY CLERK—Experienced girl wants work, or any kind of office work, any time or anywhere. Phone 6726.

WOMAN WANTS WORK—Of any kind. Experienced. Day work preferred. Phone 4766.

EXPERIENCED—Colored girl wants housework. Address No. 729 Fairview-st, Bucyrus, Ohio.

Practical Nursing
Years of experience
Box 476 care Star.

WANTED—Work by the day or week by lady. Phone 16738.

BOARD AND ROOM

BOARDERS AND ROOMERS—Wanted in private modern home, close in. 168 E. George-st.

FOR RENT

CONNECTING ROOMS—Furnished for light housekeeping. Modern home. 250 Leader-st. 3 room apartment and 2 room apartment. Reference.

ROOMS

Large Sleeping Room.
361 S. Grand.

LIGHT HOUSEKEEPING ROOMS And sleeping room with board, close in. Rear of 207 W. Center-st, phone 4062.

DOWNSTAIRS—Front room, nicely furnished for sleeping. Private entrance. Inquire 320 W. Center-st, phone 4110.

THREE ROOMS—Furnished for light housekeeping. Downstairs. 218 Oliver-av, phone 2810

LARGE FRONT ROOM—In modern home. Close in. Phone 6207.

THREE FURNISHED ROOMS—4 Furnished for light housekeping. Strictly modern. 285 S. High-st.

THREE MODERN—Light housekeeping rooms. Telephone. Call at 421 W. Center-st, phone 7027.

THREE ROOMS—Furnished modern. Soft bath. Private entrance. Adults. Garage. 400 Cherry. Phone 4000.

FURNISHED—Front sleeping room, in modern home. Soft water bath. Phone 3290. 247 E. Church.

FURNISHED—Rooms for light house keeping. Also sleeping rooms. Very reasonable, at 506 N. State.

ROOM—For gentleman opposite bath. Private entrance. Also garage. Phone 3068. 277 Orchard.

GENTLEMAN'S SLEEPING ROOM, MODERN, PRIVATE, CLOSE IN. PHONE 7094.

FURNISHED ROOMS — Good well and cistern, private entrance, gas and electricity furnished, near the Marion Steam Shovel. Rent cheap. $5 per week. Call 3427 or 3587.

SLEEPING ROOM—Centrally located. Phone 4222.

CONNECTING ROOMS — Furnished for housekeeping. Cold and hot water in kitchen, outside entrance, laundry. Shady yard. 329 W. Center, phone 4116.

Three furnished rooms, strictly modern. 285 S. High St.

DESIRABLE—Well located room. Suitable for one or two. 252 S. Prospect-st.

TWO —Rooms upstairs furnished for housekeeping. Modern. Close in. 120 Canby Court. Phone 7512.

THREE ROOMS—And bath. Nicely furnished. Modern. Sink in kitchen. Private entrance. 063 E. Center. Phone 9010

FOR RENT—For light housekeeping nicely furnished connecting room on first floor, modern, close in, private entrance. Phone 2256 or 240 S. Prospect.

THREE MODERN—Light housekeeping rooms and garage. Not convenient for children. 101 N. Bellner-av, phone 6883.

HOUSES

100 JOHN ST—6 room, all modern.
250 E. CHURCH ST.—7 room all modern. Cowan Realty Co., phone 3105.

7 ROOM HOUSE—Modern with garage. 616 Mt. Vernon-av one of the finest locations in the city. Phone 2405 days and 4264 evenings.

TWO MODERN—Unfurnished apartments, one 6 rooms, the other 4 rooms, also 2 room furnished apartment. Close in on Silver-st. Lawler Bros., phone 3244 or 4110.

6-Room Modern House.
Chicago-av. Phone 7094.

Half double. 577 Park-st.
$16. Phone 16268.

MODERN HOUSE—Seven rooms at 656 Blaine-av. Inquire at 258 Waterloo or phone 3075.

SIX ROOM HOUSE—strictly modern, with or without garage. 369 S. Main-st, phone 6659.

NORTH SIDE—Of double house on N. Vine-st. Close in. Modern. Phone 3042 after 5:30 p. m.

6 ROOM HOUSE—With gas and electricity. On paved street. Priced right. Garage. See owner. 214 S. Main St.

MODERN HOUSE—On W. Columbia-st. Immediate possession. Inquire 424 W. Columbia-st, phone 3082.

SEVEN ROOMS—With bath and double garage. W. Center-st. Rent $30. CALL 5133.

FIRST FLOOR DUPLEX—5 rooms. Modern. Tully-st. Phone 7296.

7 room house, 426 S. Grand. Inside toilet, 3 car garage. $30
5 room house 387 Fleming, gas, well, cistern, garage and electricity. $17.
4 room modern flat second floor, 830 Bennett-st. Soft water bath, no children. $18.
3 room modern flat, second floor, 234 Tully-st. $15.
STEWART G. GLASENER.
Office 136 Homer-st Phone 2139

6 ROOMS—Modern. Garage. 295 Forest. Phone 3728.

MODERN FIVE ROOM—Upper duplex. Corner Columbia and High. Garage. Call 3506 after 6:30 p. m.

6 ROOM HOUSE—On west side of Girard-av between Columbia and Bellefontaine. Bath, electric lights and gas. Phone 7125

OAKLAND HEIGHTS—Six rooms bath, electricity, gas, water, furnace, basement, garage. $28.
NORTH SIDE—Five rooms, gas, electricity, water, garage. $18.
SILVER ST.—Flat. Five rooms, bath, gas, electricity, water. $20.
COLUMBIA ST.—Five rooms, partly modern with garage. $20.
DAVIDS ST.—Seven rooms, gas, electricity, water, bath, garage. $25.
Marion Real Estate Co.
Citizens' Bldg. Phone 2369

APARTMENTS

LOWER DUPLEX—On Windsor-st. 6 rooms with sleeping porch and garage. Call at 251 S. State, phone evenings 2427.

3 ROOMS—Bath, gas, and electricity. One square from Hotel Harding. Inquire 261 E. Center.

Apartment For Rent
342 Olney Ave.

FURNISHED—Four room flat, corner Pearl and Columbia sts. Private. Phone 3270.

FIRST FLOOR DUPLEX—Six rooms, strictly modern, close in. New garage. Call 5123.

FOR RENT—For light housekeeping, beautifully furnished 3 room suites in Marilyn Apts. on first floor. Modern, private entrance, close in. Call 2256 or 240 S. Prospect.

3 ROOM APARTMENT—Centrally located. Rent $30. Possession at once. Phone 5690.

FURNISHED—Upper duplex. Five rooms and solarium. Strictly modern, garage. 180 Charles-st. Call W. W. Woodruff, 9667 or 684 E. Church-st.

FOR RENT

APARTMENTS

1 ROOM—Modern apartment. Well furnished. Private entrance. 461 E. Center, phone 6849

One four room apartment with soft water bath $20.00 and one store room in Oakland Building $20.00, also one apartment $15.00 and one store room, $15. Phone 4243 days and 5209 evenings.

2 ROOM—Furnished apartment. Private soft water bath. Large closet. Third floor. Phone 5133

The Magrudar Apts.

Offers tenants the most pleasant down town location, facing east opposite Grand Opera House, with large open space in rear. Apartments furnished or unfurnished may be had on short or long time leases. A cold winter with high priced fuel is ahead of us. Here is what we offer our tenants:

Steam heat per month	$2.00
Gas for hot water	1.25
City water	1.17
Garbage collection	.50
Automobile at rear	2.50
Total service	$14.42

Living office hours phone 2163
Otherwise 2114.

GARAGES

GARAGE—280 Boulevard. Phone 6133

SUMMER RESORTS-COTTAGES

GREEN SPRINGS—Sanitarium, formerly Oak Ridge Hotel, Green Springs, Ohio. Newly equipped, beautiful natural parks, springs, mineral baths. Care can be given by doctors and nurses to convalescent and aged people. Regular or special dinners served to transients. Ideal for vacation.

FORTIFY FOR WINTER — At America's delightfully different SEPTEMBER resort—where mild weather, outdoor sports, luscious fruits, grape juice galore, bass fishing, motor boating, clear atmosphere, inexpensive hotels and cottages furnish a playground which guarantees health. Address Frank Snavely, Put-in-Bay, Lake Erie, Ohio for booklet.

MODERN COTTAGE — By week. Good sandy beach on Lake Erie. Call evenings. Phone 4408.

WANTED TO RENT

6 ROOM—Modern house in south or east Marion. Reference can be given. Phone 3180

PROPERTY FOR SALE

Real Estate
Farms and City Property
Large Listing
Several Bargains to offer
See B. G. Campbell
138½ E. Centerst.
Phone 6265 3642 8503
M. L. Hebenstreit, Salesman

Hummer Values

Brightwood Addition

Lots on Brightwood Drive, Durfee Drive, Mandana-av.
Sidewalks in and paid for.
Improved lots on Lafayette-st, Mt. Vernon-av, Vine-st, Franklin, Oliver-av and Park Boulevard

Genevieve Hummer
Phone 6209 467 Mt. Vernon

GrangerHaasGranger Realty Co.

Harding Highway, 2 miles east. We have several one acre tracts.

Bernhard-st, 6 rooms, modern except furnace, Garage and large lot. Owner is leaving town and is very anxious to make a quick sale. Will sacrifice property if sold this week.

Lincoln-av, new 6 room, strictly modern semi-bungalow. Owner wishes to exchange for cheaper property. All street improvements paid out on this street.

FOR RENT

Silver-st, 8 rooms and bath. Modern except furnace and basement. Garage and poultry house. Lots of fruit and flowers. Rent $25.

Office Phone 2251
133 W. Center-st.
Res. Phones 13622 8617 4570 7017

Real Estate

10 acres south, close in. Good 6 room house, garage, poultry house and corn crib. $4,500 Possession at once.
120 acres west. One mile from shipping point, on good stone road. Priced $40 below the average farm in this location. Exchange for Marion city property.
106 acres east. Crops, stock and machinery. Exchange for Marion city property.
6 family apartment in Columbus 4 rooms each with bath and basement. Exchange for something in Marion.
5 room modern bungalow with garage on Numinet. Priced very reasonable.
6 room, strictly modern with garage on Chicago. In first class repair. Priced reasonable. Possession at once.
6 room modern on Tyler. Exchange for vacant lot.
6 room modern bungalow on Elmwood Drive. Priced reasonable. Exchange for a big cat.
6 room strictly modern with garage on Henry.

FOR RENT

6 room modern semi-bungalow on Thew.
6 rooms modern with garage on Thew.

G. W. Ackley
Office 3265 Res. 9625

HOUSES

SEVEN ROOMS—And bath. Olney st. $3,500. Easy terms. Large lot. Phone 3417.

Buy a Home First

Have homes from $2,350 to $12,000. You do not need a large down payment to start on your way to home ownership. Also homes for exchange.

Stewart G. Glasener
Builder & Realter.
Office 136 Homer-st, phone 2139

PRICED To SELL—6 room house for sale. Modern. Hardwood floors, full basement. East side on paved street. Call W. B. Denman, 1103 S. Main, phone residence 5527 office 2181.

PROPERTY FOR SALE

HOUSES

The Realty Jones Company

CRESTON AV.—Six rooms, hardwood, gas, electricity, water and inside toilet.
MOUND ST.—Six rooms, bath, gas, electricity, water with garage.
COURTLAND TERRACE—Six rooms strictly modern with garage. See this for a nice home.
LOTS OF LOVES—Call 2067 to trade or buy.
A. L. MALOTT, phone 2067, Salesman, Ala W. Mason, phone 4805
FOR HOMES SEE JONES
Phone 2301-2067.
STRICTLY MODERN—5 room semi bungalow at 460 N. Main, phone 6171.

Buy now. Modern bungalow. Leaving town. 362 Reed.

CLOSE IN — on N. Prospect st, 5 large room house, enclosed back porch, soft water bath, modern except furnace. Small basement, new garage, large lot fruit all in good shape. Party leaving town. Possession at once.
CLOVER AV.—6 room modern, double garage.
SPENCER ST.—6 room, modern bungalow, near Center.
Many other properties for sale or trade. Phone 5070 or 5143.
MODERN SIX ROOM HOUSE—With garage and large lot. Call 2081.

Charming Homes

Nearing completion, on E. Church st Kenmore. Three-room basement, breakfast room, oak floors up and down. Living room and dining room finished in walnut. Real values. Easy terms. Will consider cheaper property in exchange.
Properties for sale or trade in all parts of Marion.
C. Schell, Room 17 over Woolworth's phone 5143, 7756 or 7070.

Buy a Home
Pay as Rent

Six room, electricity and gas, garage, large lot with 60 ft. front. 493 Thompson-st. Look it over. Call up and arrange terms.

H. F. Stock
Realtor & Builder,
139 E. Center-st.,
Phones 2827
5111

MY SEMI-BUNGALOW—For sale. Five rooms, soft water bath, alley for Lots of fruit. Call Wednesday afternoon or evenings. Mrs. Maude Garner, 598 Cleveland av, Marion, O.

FOUR BEDROOM HOME AT
774 MT. VERNON AV.
A HOME BUILT FOR REAL COMFORT AND CONVENIENCE
NOT MANY HOMES OF
THIS CLASS ARE OF-
FERED FOR SALE

Price $10,000; $1,000 down or would take a property worth up to $6,000 in exchange. Possession at once.
It will be a pleasure to show you this wonderful home.

STEWART G. GLASENER.
Owner and Builder.
Office 136 Homer-st. Phone 2139.

New Home, $5950

EAST SIDE—Six rooms, bath, electric, Gas, hardwood floors up and down. All the up-stairs finished in old ivory. Double basement, enclosed porch, furnace, mantel. Built in cupboard and work table. Ironing board. Extra fine wall paper and electric fixtures. Garage. No special assessments. Right off E. Center St. car line on Johnson St. $450 down or will trade for a cheaper home.
THIRTY MORE—New homes on John-on St. Priced at $6150; $6450; $6750. All on easy terms or will trade for a cheaper home. May we show you this street of new homes.
E. CENTER ST.—New Colonial, 6 spacious rooms, breakfast nook, garage. Will finish interior to suit your taste. $8,000 easy terms or will trade.

C.D.&W.E.Schaffner
1201½ S. Main-st. Phones 2310 or 8271

LOTS

Acre Lots

Only two remaining in Liberty Acre Allotment on the C. D. & M. $50 down, balance monthly. Special discount for cash.

C. H. Conley
1161½ S. Main St.

PROPERTY FOR SALE

FARMS

134 ACRES CHEAP—Grain and stock. Also poultry. Running water. All necessary buildings. Good road. Locust grove for fence posts. About one acre marsh and spring. Fine for raising muskrats or fish. White Box 77, Ashley, O.

FOR SALE OR TRADE

ELEVEN ROOM DUPLEX—In good residential section. Entirely modern and in good condition. Phone Swanston at 9503.

Eight room strictly modern home on Congress-st. Will take smaller house as part payment. Also, vacant lots for equity in residence property.
Marion Real Estate Co.
Citizens' Bldg. Phone 2369

Strictly modern five room home, garage, on paved street, east. Will trade for good automobile or livestock by owner. Phone 2217 mornings.

8 room house, 130 Clover-av, 160 ft. south of E. Center. Four bedrooms, oak floors all over except kitchen, double doors and double sliding. Slate roof, garage. $9,200. Easy terms or would exchange for cheaper house.

Six rooms modern house, 137 Hoover-st, near E. Church (oak floors in living, dining and sun room, $5,800 without garage, $6,000 with garage. Terms or would exchange for property worth up to $4,000.

Seven room modern house, 436 Park-st. Bedroom on first floor. Oak floors in three rooms. lot 40x210, garage. $8,200. Would exchange for smaller or cheaper house.

STEWART G. GLASENER,
Office 136 Homer-st Phone 2139

Cowan Specials

EIGHT ROOM—All modern house in first class condition on large corner lot on back pavement, for trade on small home.
TWO HOUSES—Not modern on west side. Both in first class condition and priced cheap. Will trade both for all modern home.
Cowan Realty Co., 133 W. Center-st, phone 3105.

BUSINESS OPPORTUNITIES

WILL TRADE—For grocery or general store, 2 houses on Davids-st. E. S. Moon, phone 2023, 4015 mocasin or evenings.

LAUNDRY—Doing $45 weekly. Plant equipped to handle twice this amount. Small down payment, balance like rent. Leaving city reason for selling. 383 E. Market.

WANTED TO BUT

Best prices paid now for USED SCHOOL BOOKS. LANGUETTE. 127 N. State opposite County Jail

410 gauge shot gun. In good condition. Phone 4131.

LIVE STOCK FOR SALE

FEED & SUPPLIES

GRAIN LAND FOR RENT
Fort Gabriel
Prospect, O. Phone 59

Hogs Vaccinated
IT'S BETTER TO BE SAFE THAN SORRY
Inter State Vaccine Co.
DR. R. D. MILLER,
VETERINARIAN
Phone 3159 248 S. Grand

SUPERIOR MOLINE and FARMERS FAVORITE are the LEADERS in the GRAIN DRILL LINE
All are stocked at
The Farmers Implement Co.
210 N. Main-st.

WANTED LIVESTOCK

100 GOOD COWS—Coming fresh, 4 to 8 yrs old. All breeds. Phone 85, Prospect, O., H. D. Beavers

Young calves, premium paid
Will call for
Phone 25-X-1, Caledonia

MISCL.—FOR SALE

Heywood-Wakefield reed stroller. Phone 8018.

Bird Baths, Water Fountains
Some of the finest on the market
Made by H. Jeffery, 623 Adams St.

Pulleys of all kind
One band blower and other tools
199 S. High-st.

MONUMENTS, MARKERS, VASES.
Always Have Bargains
Houpt Memorial Shop,
Night call 1st house south.
152 High st, phone 4508

WALL PAPER
Acme Quality Paint,
Blumenschein, 142 N. State-st

Why suffer from ills of torpid liver, constipation, indigestion, etc., when a 25c box of our pink Liver pills will give prompt relief. Sold only at Stump Pharmacy. Stump & Sons.

Good platform spring wagon for sale cheap. Phone 4026.

GOOD THINGS TO EAT

EATING—And cooking apples at Lawrence Farms. From $1.00 up per bushel basket. Phone 3025.

HOUSEHOLD GOODS

PIANO—Bed, dresser, chiffonier, dining table and chairs and other articles too numerous to mention. Call at 528 Courtland-av.

PET COFFEE URNS—Dining chairs, tables, etc. Free right for quick sale. 493 W. Center-st.

HOUSEHOLD FURNITURE — Upholstered day bed, $30; buffet, $10; library table, $10. Phone 4791, 380 S. State

Buffet For Sale—$5.00.
Call 6457.

KITCHEN CABINET—Like new. Cheap if sold at once. Inquire at 225 Thew-av.

HOUSEHOLD FURNITURE—Entire furnishings. Phone 5240, 424 N. Greenwood-st.

WALNUT DINING ROOM—Three piece living room, sun room, phonograph, bookcase, bedroom suites, rugs, etc. 845 Bonnett-st. Call afternoons and evenings.

Combination Range
Beautiful grey enamel hood, spice dec baker. Used but short time and looks like new. Will sacrifice for quick sale
Van Atta Hdwe. Co.

45 lb.
All Cotton Mattress
$5.95
Lennon Furniture Co.

NEVER buy any used furniture until you have first visited the "trade-in" furniture department in the basement of Schaffner's Furniture Store. Cash or Credit.

SAVE MONEY
USED FURNITURE AND STOVES
Marion Furniture Exchange
Next to Bikes 108 W. Center
O. W. McELHANEY.

BUSINESS EQUIPMENT

LARGE STEEL SAFE—2 Dalton adding machines, electric recording cash register. Phone 2453 or 6191.

NEW TYPEWRITERS—Rebuilt Royals, Underwoods, Coronas For Sale— For Rent —Repaired Safes Desks Chairs Filing Equipment — Office Supplies The Monarch Print & Supply Co.

PUBLIC SALES

Auction Sale

Household goods at 142 Henry-st, Thursday, Aug 11th, at 1 p. m. including 11-3x12 rug, 9x12 rug, several throw rugs, walnut dining room suite upholstered and practically new bedroom suite, leather rocker, three other rockers, straight back chairs, two tables, Hoosier kitchen cabinet, Columbia Victrola with 50 records, drop head sewing machine, good library table, hall tree, large mirror with real glass, sanding lamp, pedestals, porch swing, cupboard, curtains, Florence oil stove, Lench wringer, porch flower box with flowers, linoleum, day bed, step ladder, dishes, cooking utensils of all description and many other articles. Above goods come from an as sanitary and clean a home as you can find.
MRS. M. FLEAR.
J. J. Franks, Auct

AUTOMOTIVE FOR SALE

PASSENGER CARS

1923 Willys Knight coupe sedan $145
1924 Chevrolet roadster 12
1923 Ford Tudor 295
1924 Overland coupe 75
1926 Whippet coach 365

McDaniel Motor Co.
Formerly The Marion Overland Co.
500 West Center St.
Phone 4214

Lincoln Phaeton $600
Buick Touring 125
Nash Coupe 125
1924 Ford Coupe, Many Extras 175
Roadsters $35 to 125
Trucks $150 to $250

ED C. WATTERS
Ford Sales & Service
Phone 6175

Buick's Bargains
1924 BUICK TOURING
1924 STUDEBAKER SEDAN
1926 BUICK MASTER SEDAN
LATE MODEL WILLYS KNIGHT
4 DOOR SEDAN

The Marion Buick Co
AT OUR NEW HOME
Phone 2137 235 E. Center

TRUCKS AND TRACTORS

FORD TON TRUCK—Stock rack and grain body. Good shape, ready for road. Waldo 1221.

ACCESSORIES AND REPAIRS

LUSCH SERVICE STATIONS
TIRES AND TUBES
We Do Sell Tires For Less
Factory Seconds
30x3½ Cl. Cords $2.95
29x4.40 Balloons $2.95
All Sizes of Firsts in stock.
Hi Pressure Alemite Greasing
TIRE SERVICE
546 N. Main. 616 E. Center.
LUSCH SERVICE STATIONS

BUSINESS SERVICE

PLUMBING & SEWAGE
Let us figure that next bath room complete, we are
STANDARD PLUMBING MATERIAL
As good as the best, better than the rest. Give us a call
MAYFIELD BROS.
Phone 9966 Cor. Windsor & Duluth

C. WM. COCHERL
Roofing, Spouting, Repairing
Cast and Steel
FURNACES
Phone 2038 442 N. Greenwood-st

Painting and Decorating
Estimates cheerfully given
E. L. McELROY
16 Copeland-av Phone 4601

We Forge & Weld 'em
John F. Hoctor.
Rear 446 W. Center-st

Decorating & Painting
Let us show you our new 1927 wall paper. Our prices are right. Our work first class.
Harold E. Clark
356 Monroe Phone 3663

LAWN MOWERS—Sharpened. Bicycle repairing at residence, 283 Franconia-st, phone 2001, Vern Klingel.

PRINTING
Embossing - Engraving - Multigraphing - Steel Equipment
Office Supplies
The Marion Printing Co.
Phone 6264 129 N. Prospect-st.

SUITS CLEANED AND PRESSED, $1.50
Suits Pressed, 75c
Work called for and delivered.
Acme Dry Cleaners
Phone 4182 134 Church-st

PROFESSIONAL AND LEGAL

Dr. H. W. Sager
Office and Residence
233 W. Center-st Phone 2175
Office Hours
10 to 12 a. m. 2 to 4, 6:30 to 8:30
All calls answered promptly
In city or country

HAULING & STORAGE

ALL KINDS—Of rubbish removed. I also buy rags and magazines. Phone 6083 W. C. Cornwell.

MOVING—Trucking, cinders, stone, dirt, ashes, rubbish, anything. Phone 8337, N. D. Nestle.

We give real service.
PADDOCK TRANSFER & STORAGE CO
Moving, Storage, Packing

TO PLEASE IS TO SATISFY
Which we strive to do. When it's your move call M. E. Peterson, phone 5431.

WE DO LOCAL—And long distance hauling of all kinds, including stock. For prompt service call
GARVER TRANSFER Phone 4492

ASHES—Hauled and general trucking. Also buy rags and magazines. Geo. Barrett, phone 2572.

NOTICE

Miss R. Smith, whose address is 3624 Fifth Avenue North, St. Petersburg, Florida, will take notice that The American Building & Loan Company, on July 13, 1927, filed its petition in the Court of Common Pleas of Marion County, Ohio, in case No. 13420 against her and other defendants, praying for the foreclosure of a mortgage made by John T. Smith and said Miss R. Smith, on the following described real estate, to-wit:
Situate in the City of Marion, County of Marion and State of Ohio, and described as follows, to-wit: Known as Lot Number Three (3) in Jones & Seiffert's Addition to the town of Marion as laid out and platted and recorded in Recorder's Office of Marion County, Ohio.
that said mortgage was given to secure a note upon which there is now due $4304.13 with interest from July 11, 1927, and a tax claim of $332.61, with interest from July 11, 1927.
Said defendant is required to answer on or before September 10, 1927.
THE AMERICAN BUILDING & LOAN COMPANY
Monnier, Young & Monnier, Attys
July 13, 19, 26, Aug 2, 9, 16.

AUTOMOTIVE FOR SALE

PASSENGER CARS

PONTIAC—Sedan coupe. At sacrifice. Small payment down. Call at 243 W. Church after 5:30 p. m.

CHEVROLET TOURING — 1927 model. Has $21 taken it. 458 N. Greenwood, phone 2529.

Used Cars

1926 Hudson Brougham
1926 Auburn Deep Sedan.
1926 Ford Roadster.
1926 Essex Coach
1925 Chevrolet Touring.
1923 Buick 4 Door Sedan
1924 Maxwell 4 Door Sedan
1925 Ford Roadster
1924 Ford 4 Door Sedan
1923 Ford Roadster.
1921 Oakland Touring.
1922 Oakland Sedan.
TERMS TERMS

Marion Used Car Exchange
199 W. Center OPEN LOT Phone 2020

BUSINESS SERVICE

MONEY TO LOAN

Money To Loan
Farm Loans, 5 to 20 years. Interest rate 5½ per cent, payable annually.
No commission charged the Borrower.
James S. Bonner
115 N. Main St. Phone 2102.

MONEY
For Taxes
Don't worry about paying your taxes or scattered debts.
See Us
We will loan you the money you need on your FURNITURE or AUTO in a few hours' time. THE COST IS SMALL. Interest is figured on the exact time you use the money.
Under State Supervision.
Call, Write or Phone
Marion Chattel Loan Co.
Elks' Temple Bldg.
136 S. State St.

Travelers' Guide

Eastern Standard Time
ERIE
West—11:30 a. m.; 5:00 p. m.; 10:30 p. m.
East—6:45 a. m.; 1:05 p. m.; 6:10 p. m.; 9:30 p. m.
Southwest—11:55 a. m.; 6:05 p. m. *Daily except Sunday. Runs to Huntington, Indiana, only.
BIG FOUR
West—2:55 a. m.; 9:10 a. m.; 3:18 p. m.; 11:02 p. m.; 3:22 p. m.; 6:25 p. m.; 8:31 p. m.
East—4:55 a. m.; 1:15 p. m.; 9:15 p. m.; *5:40 p. m.; 8:55 p. m.; 11:45 p. m.
* Pullman passengers only.
‡ Daily except Sunday.
† Stops on signal for Buffalo and points east.
HOCKING VALLEY
Northbound—5:29 a. m.; 12:15 p. m.; 4:22 p. m.; 12:40 a. m.
Southbound—6:40 a. m.; 10:37 a. m.; 4:15 p. m.; 8:30 p. m.
PENNSYLVANIA
Northbound—No. 425, 1:05 p. m. No. 429, 7:15 p. m.
Southbound—No. 426, 10:47 a. m. No. 424, 7:01 p. m.
No Sunday trains.
C., D. & M. ELECTRIC
Depart Southbound, week day service.
Local cars through to Columbus 6:00 a. m., 7:00 a. m., 9:00 a. m., 11:00 a. m., 12:00 noon, 2:00 p. m., 4:00 p. m., 5:00 p. m., 7:00 p. m., 9:00 p. m., 11:00 p. m.
Local cars to Delaware only leave at 10:00 p. m. and 12:05 a. m., 6:00 p. m. daily.
Limited Express to Columbus, week days only 8:00 a. m., 12:00 a. m., 1:00 p. m., 3:00 p. m. and 6:00 p. m. Parlor cars leaving here at 8:00 p. m. only goes to Delaware.
Sunday schedule southbound provides local cars hourly from 6:00 a. m. to 9:00 p. m. Cars leaving at 10:00 p. m., 11:00 p. m. and 12:05 a. m. going to Delaware only.
C., M. & D. ELECTRIC
Northbound—Cars leave for Bucyrus at 7:15 a. m., 9:15 a. m., 11:15 a. m., 1:15 p. m., 3:15 p. m., 5:15 p. m., 7:15 p. m., and 9:20 p. m.
Southbound—Cars leave Bucyrus for Marion at 8:45 a. m., 10:05 a. m., 12 p. m., 2:05 p. m., 4:05 p. m., 6:05 p. m., 8:05 p. m. and 10:15 p. m.
MAAG BROS. BUS SERVICE
Leave Marion at 7:00 a. m., 9:10 a. m., 11:10 a. m., 1:10 p. m., 3:10 p. m., 5:10 p. m., 7:10 p. m., 9:10 p. m., 11:10 p. m. for Caledonia, Iberia, Galion and Mansfield
Leave Marion for Caledonia 1:10 a. m., 11:10 a. m., 3:10 p. m. and 5:10 p. m.
Leave Marion for Upper Sandusky, Carey and Findlay every two hours from 7 a. m. to 5 p. m. Connecting at Findlay for Toledo and Detroit. Starts from Union Bus Station, 116 N. State-st.
First and last trips only on Holidays and Sundays.
MARION-LIMA TRANSIT CO.
Leave for Kenton and Lima every two hours from 8:00 a. m. to 6:00 p. m. Starts from Union Bus Station, 116 N. State-st.
MT. VERNON BUS SCHEDULE
Leaves Marion for Mt. Gilead and Mt. Vernon 7 and 10 a. m. 2 and 5 p. m. Sundays at 10 a. m., 5 p. m. Starts from Hotel Rumford, N. State-st.

LEGAL NOTICE

Notice is hereby given that sealed proposals will be received at the office of the County Commissioners of Marion County, Ohio, in Marion, Ohio, until Wednesday, August 17, 1927, at one (1) o'clock P. M., Eastern Standard time, for furnishing all the material and performing all the labor required for construction of the following described improvement, to-wit: Grading in accordance with the plans and specifications now on file in the office of said Board of Commissioners of Marion County, Ohio, and Crawford County, Ohio, in the MARION-CRAWFORD JOINT COUNTY ROAD IMPROVEMENT more fully described as follows:
Beginning on the county line between Marion and Crawford County at the intersection of the Marion-Bucyrus I. C. H. No. 119 with said county line; thence easterly on or near the line of the present road between Secs. Nos. 4-9 and 10 of Dallas Township, Crawford County; and Sections 31-32-33 and 34 of Scott Township, Marion County, to the intersection with the Columbus-Sandusky I. C. H. No. 7 and there terminating a distance of about three and one-half (3½) miles.
Date for commencement of work August 25, 1927. Date for completion of improvement November 1, 1927.
Bidders are requested to be present at the above named time and place where all proposals will be publicly opened, read and examined. After award made at that time or at a later time to which consideration of bids may be duly adjourned as may seem best.
Each bid must be accompanied by cash or certified check on some solvent bank in an amount equal to ten (10) per cent of the estimated cost of the improvement, made payable to the order of the Joint Board of Commissioners of Marion County and Crawford County for the benefit of said County, which will be forfeited to the said Joint Board of Commissioners of Marion County and Crawford County in case any bidder to whom a contract and bond may be awarded fails to enter into a contract and bond within ten days from the date of award of contract.
The successful bidders will be required to give bond in an amount equal to one-half the estimated cost of the improvement with two sureties or a surety company to the approval and satisfaction of the said Joint Board of Commissioners for the proper construction and completion of the work.
Contracts will be awarded to the lowest responsible bidder complying with the terms and conditions of this notice and also of said proposals.
Bids to be signed by all persons interested in the contract.
By order of the Joint Board of Commissioners of Marion County, Ohio, and Crawford County, Ohio.
O. W. McELHANEY
Clerk of the Joint Board
Aug 2 9

NOTICE OF APPOINTMENT
Estate of William F. Thomas, Deceased
Notice is hereby given that Sarah Denman and Blake B. Denman have been appointed and qualified as administrators of the Estate of William F. Denman, late of Marion County, deceased.
Dated at Marion, Ohio, this 25th day of July, A. D. 1927.
LOUIS McNEAL,
Probate Judge, Marion County, Ohio.
July 26, Aug. 2, 9.

NEWSPAPERARCHIVE®
NEWSPAPERARCHIVE®

ck Market Levels Up as Professionals Start Re-Buying

PRICES ELIGHT 1G GAIN

to State of In- rally Predicted August

.T A GLANCE
s steady; industrial bonds steady; call per cent; grain steady; oil steady; rubber steady; iron steady; foreign.

. 9—Professionals in hastily bought back old for the short ac- sterday's downward level of prices proved consequence. This re of a dull and in- et, which finally ap- ten into the summer t for the whole of

cotton exchange hav- erday's natural re-

DERS FOR MARION OOL ROUTES conveyance and re- must be furnished

s from the Stahaffer ark School. on the Keener Pike les from school, and sta Pike more than hool, to the Campbell

from the Water s east side of the outh of the Kenton n City Schools. from the Big Island Avery School. t the in the hands of o'clock, Friday eve-

O. E. BARKS, Marion Twp. Schools.

NOTICE
e given that sealed received at the office mmissioners of Mar- in Marion, Ohio, un- ght 23, 1922, at one Eastern or local ing all the material ll the labor required of the following de- ent. In accordance d specifications there- office of said Board

LANE ROAD IM- the township of cott, Clarion, and unty of Marion, Ohio. ing and construction tures and paving to a 32) feet with one (1) 3) inches of Nos one crushed stone to be rolling to have three reenings and dust nd re-rolled provement—21,340 feet one-hundredths (5.02)

of the improvement—

nencement of work. Date for completion January 1, 1923. uested to be present imed time and place als will be publicly examined and an that time or at such consideration of said y adjourned, as pro-

be accompanied by check on some solvent unt equal to five (5) estimated cost of the ds payable to the missioners of Marion benefit of said County. feited by the successful their fail to enter and bond within five award of contract. bidders will be re- nd in an amount equal estimated cost of the h two sureties of a to the approval and e said Board of Com- proper construction the work. ll be required to sign re and the amount ment. ed by all parties in- ntract. he Board of Commis- County, Ohio, dated

T. A. O'LEARY, Clerk of Board.

THE DREAM E TRUE

e you promised the will buy a car e the dream come one of our recent ? You can obtain at a bargain. We assortment of really serviceable cars, no doubt, the very

Get it today and wife by driving it

Master "6" Roadster 6 Brougham 4 Passenger Buick 4 Door Buick

Master Brougham 4 Door Buick

Belle De Luxe Coach Door Coupe Master Touring Knight Sedan

ion Buick Co.

one 2137.

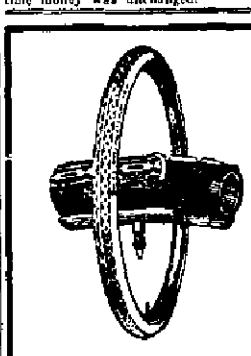

U. S. Bicycle Tires

Chain Tread, $3.00, $5.50 per Pair.

Browne TIRE STORE

Chrysler's Used Cars

(1) Maxwell Touring $100.00

(1) Dodge Touring $125.00

(1) 58 Chrysler Sedan, $750.00

(1) 70 Chrysler Brougham, $1200

HARRY W. HABERMAN

Terms. Phone 2888. Chrysler.

"Real Estate"

Belmont St., 7 rooms, modern except furnace, garage. Price $5800. $500 down.

Girard Ave., 7 rooms, modern except furnace. Sell or trade for cheaper property.

Hunter St., 6 rooms, strictly modern. Take good lot as part payment.

Close in, 5-room bungalow, partly modern. Price $3500.

10 acres, 9 mile of Marion, 4-room house, good also chicken house, lots of fruit. Price $1500. No trade.

71 acres, near Mt. Gilead. 7-room house, barn, Granary and other outbuildings. Price $4000. Trade for Marion city property.

80 acres on pike, 4 mile of Marion. All black land, good 6-room house with basement, fair barn. Price $90 per acre.

100 acres near Marseilles Springs on pike. All good buildings and good land. Price $15 per acre. Take some trade.

City property for sale.

W. H. SCHAFF & SON

141 South Main St. Marion, Ohio. Phone 3189. Res. Phone 3481.

NEW YORK STOCK LIST

4 O'CLOCK QUOTATIONS

Ajax Rubber	58⅝
Allis Chalmers	100⅛
American Beet Sugar	24⅝
American Agriculture	82⅝
American Can	58⅝
American H. & L.	35½
American Linseed	45
American Locomotive	107
American Smelting	164⅛
American Steel Foundry	52⅞
American Tel. & Tel.	103
Anaconda	45⅝
Atchison	102¾
Atlantic Gulf & W. I.	34
Baldwin Locomotive	94½
Baltimore & Ohio	118¾
Bethlehem Steel	69⅛
Butter & Sup.	9⅞
Calif. Pet.	24⅝
Canadian Pacific	137
Ches. & Ohio	101
Chicago & N. W.	80⅝
Chicago, Mil. & St. Paul	60⅝
Chile Copper	35⅞
Colo. Fuel	82⅜
Col. Gas & Elec.	103½
Consd. Gas	65
Corn Products	92
Crucible Steel	74⅜
Cuba Cane Sugar	20⅛
Delaware & Hudson	82¼
Erie	12⅝
Erie 1st Pfd.	123⅛
Genl. Electric	224½
Genl Mtrs	857⅜
Goodrich	86
Gt Northern Pr	77
Insp Cop	21
Int Nickel	65⅝
Int Paper	67⅜
Kennecott	30½
Lehigh Valley	130⅜
Marine	30½
Marine Pf	41⅞
N Y Air Brake	154⅝
N Y Central	98⅛
N Y, N H & H	92⅝
Northern Pac	27⅞
Penna	65⅜
Peo Gas	91
Pitts Coal	44½
Natl Cash	81
Pressed Steel Car	28
Railway Steel Springs	116
Reading	69
Republic Iron & Steel	120⅜
Southern Pacific	102⅜
Southern Railway	50¼
Studebaker	49
Texas Co.	100½
Tobacco Products	185½
Union Pacific	40⅝
U. S. Rubber	133½
U. S. Steel	133¼
U. S. Steel Pfd.	84⅛
Westinghouse	40
White Motors	17⅝
Willys Overland	17⅛
Sinclair Oil	14⅜
Nevada Cons.	⅛
Keystone	14⅛
Texas Pacific Coal & Gas	58⅝
American International	73⅝
Freeport Texas	74⅜
General Asphalt	51⅛
Gulf States Steel	103
International Harvester	99½
Mack Truck	36
Mariand Oil	43¼
Natl. Dist.	54⅜
Pan. American Pete.	24
Prod. & Ref.	42¾
Remington	

OHIO STOCKS

Cities Service(com)	47
Lone Star Gas	46⅞
American Gas Elec (com)	95⅛
Commonwealth (com)	50⅜
Continental Baking B	5⅞
Goodyear (com)	54
Royal Dutch	45⅜
Sears Roebuck	87⅛
S. L. & San Fran.	113
Simms Petr.	15
Stewart Warner	62
United Drug	171
Famous Players	93

Grain Market

CHICAGO CLOSE

Chicago, Aug. 8—Strains close irregular today with wheat half to 3-4c lower. Corn unchanged to 1-8c lower and oats half to 5-8c higher.

Cash grain close: Wheat No. 1 red 1.40@1.41½; 2 red 1.39¾@1.41¾; 3 red 1.39½@1.40½; 4 red 1.38⅜@1.39; 1 hard 1.41@1.41½; 2 hard 1.40⅜@1.41½; 3 hard 1.39½@1.40⅜; 4 hard 1.38⅜@1.39½; 1 mixed 1.39½@1.40; 2 mixed 1.39¼@1.41; 3 mixed 1.38⅝@1.39½; 4 mixed 1.39.

Corn, No. 3 mixed 1.08⅝@1.09½; 4 mixed 1.06@1.07; 5 mixed 1.06, 2 yellow 1.13@1.13½; 3 yellow 1.10@1.11; 4 yellow 1.07@1.08; 5 yellow 1.06@1.07; 6 yellow 1.05@1.06; 3 white 1.09½; 4 white 1.06½; 5 white 1.05⅝; Sample 1.02.

Oats: No. 2 white 49¾@50; 3 white 47⅜@49½; 4 white 42½@48½; Sample 42.

OPENING

Grains started irregular. Wheat was 1-4 cent lower to 3-4 cent higher; corn 1-8 cent lower to 1 1-8 cent higher; oats 1-8 to 1-2 cent higher.

Opening prices.

Wheat—Sept., 1.42 to 1.2; Dec., 1.40 1-2 to 1.47, March, 1.00.

Corn—Sept. 1.11 3-4 to 1.12; Dec., 1.17 3-4 to 1.18; March 1.19 3-4 to 1.20.

Oats—Sept., 48 5-8 to 7-8; Dec., 52 3-8 to 3-4; March, 55 1-2.

RANGE

Wheat	High	Low	Close
Sept.	1.42½	1.41⅜	1.41⅝
Dec.	1.47	1.45¼	1.45⅛
Mar.	1.50	1.48⅝	1.48⅞
Corn			
Sept.	1.12⅝	1.10⅝	1.11⅜
Dec.	1.18	1.16½	1.16⅝
Mar.	1.20	1.18⅝	1.19⅝
Oats			
Sept.	.49	.48¾	.48⅝
Dec.	.52⅝	.51⅜	.53
Mar.	.55⅝	.54⅝	.55½
Rye			
Sept.	.93⅝	.94	.91⅝
Dec.	.90½	.97⅝	.98⅛
Mar	1.02⅝	1.01½	1.02
Lard			
Sept.	12.75	12.55	12.65
Oct.	12.90	12.70	12.75
Jan.	13.30	12.97	13.25
Nov.	12.95	12.80	12.82
May	....	....	12.35

TOLEDO CLOSE

Toledo, Aug. 9—Toledo cash grain close.

Wheat—No. 2 red, 1.39@1.40.

Corn—No. 3 yellow 1.14 1-2@1.15 1-2.

Oats—3 white 49 1-2@50 1-2.

Rye—No. 2 1.02.

Clover—Cash imported 14.00; Oct., 8.00; Dec. domestic, 17.75; imported 15.00.

Alsike—Aug., Dec. and Jan. 17.00.

Timothy—Cash, 2.25; Dec. 2.20.

NATIONALISTS FORCED TO EVACUATE PENGU

Leaders, in Nervous State, Preparing To Fall Back on Nanking

Shanghai Aug. 9—Under heavy pressure from the Shantung troops the Nationalists have been forced to evacuate Pengu and retreat towards Pukow.

Train-loads of wounded have already arrived at Pukow, according to foreign wireless dispatches from Nanking.

Nationalist leaders are reported to be nervous and are already moving artillery and ammunition from Pukow to Nanking, indicating an intention of falling back upon.

Sun Chuan Fang's capture of Yangchow is regarded as imminent, the Nationalists already having started to withdraw their forces across the Tangtze to Chinkiang.

General Feng Yuh Siang has issued a brief statement denying reports of the arrest of M. Borodin, Russian adviser to the Hankow Nationalists.

Office 209 W. Center St.

DOUGLAS WARE BRAY, 5, IS CLAIMED BY DEATH

Son of Mr. and Mrs. John B. Bray, Forest-st. Is Stricken

Douglas Ware Bray, five-year-old son of Mr. and Mrs. John B. Bray, 401 S. Forest-st, died at the home of his parents after a three-days' illness, at 11 o'clock last night. Paralysis of the heart and respiratory muscles was given as the cause of his death.

The child was born in Cleveland, Oct. 23, 1921. His mother was formerly Miss Ethel Elizabeth Charters. Mr. Bray is the secretary of the Fairfield Engineering Co., of this city.

Besides his parents the child is survived by one sister, Ethel Mary, 15, and one brother, John, Jr., 12.

Funeral services will be held at 2 o'clock Wednesday afternoon at the residence. Rev. L. L. Stroek, former pastor of the First Presbyterian Church of this city, and present pastor of the Presbyterian Church at Punxsutawney, Pa., will officiate at the ceremony. Burial will be in Marion Cemetery.

"REAL ESTATE"

90 Acres, 7-room house, bank barn, running water in pasture, north of Mt. Gilead on highway; $80 per acre.

80 Acres east on pike, 8-room house, 2 barns, orchard on pike; $6,000.

1 Acre with garage, chicken house and good well; some fruit; 7 miles of Marion.

Good homes for sale or exchange in all parts of Marion; also a number of farms for sale or exchange.

JOHN W. KLINEFELTER

108½ E. Main St. Office 7343. Res. 6476. Open Eves. Saturdays. Res. 9041.

When You're Hundreds of Miles from Home—

Firestone Gum-Dipped TIRES

Near Most to You

CARMI F. CHURCH

MARION VULCANIZING

"Don't swear—go to Church for the service."

108 E. Main St. Phone 3005.

Today in Marion Markets

Groceries, Produce, Meats, Grain, Livestock

Both green vegetable and fruit prices remain unchanged today with large stocks available. The homegrown green corn season is now getting well started and prospects of a large crop is good, grocers say. A price of 30 cents a dozen was being quoted by dealers this morning. Yellow wax beans continue to be plentiful and are selling at 15 cents. Green beans are not so plentiful and a short crop is being predicted by growers. Cabbage continues to be plentiful and is selling readily at three cents a pound. Tomatoes now are selling at 15 cents with a few hothouse varieties selling at 20 cents. Homegrown tomatoes are ripening fast and a drop in price is looked for as the season advances.

Peaches continue to hold steady at 10 cents a pound, although the supply is large. Watermelons were plentiful today and were selling at 35 and 50 cents. A few blackberries continue to come on the market and are finding ready sale at 22 cents. California pears and plums continue to supply the local markets. Pears were selling today at five cents and three for 10 cents and plums at 15 cents a basket.

Retail meat prices remain unchanged with a demand about normal, dealers reported today. An advance in price is looked for about Sept. 1 when, with the coming of cool weather, an increase in demand is looked for.

Prices on various products are as follows:

Green Peas, 20c pint, shelled.
New Potatoes, 35c to 40c peck.
Green Beans 15c lb.
Sweet Corn, 30c doz.
New Cabbage, 3c lb.
Jersey Sweet Potatoes, 3 lbs. for 10c
Parsley, 10c bunch
White Silver Skin Onions, 2 lbs. 25c
Green Onions, 3 bunches 10c.
New Onions, 6 bunches for 15c.
Dry Onions, 4 lbs. for 25c.
Cucumbers, 10c.
Radishes, 5c bunch.
Beets, 5c.
Rhubarb, 5c bunch.
Garlic, 35c lb.
Carrots, 3 bunches 10c
New Turnips, 10c lb.
Tomatoes, 15c lb.
Leaf Lettuce, 10c.
Head Lettuce, 20c.
Spinach, 15c.
Kale, 10c lb.
Cauliflower, 25c.
Celery, 3 bunches 25c.
Mangoes greens, 5c.
Pop Corn, 10c lb.
Flour, 24½ lbs., $1 to $1.20.
Eggs, 25c.
Butter, 53c lb.
Comb Honey, 25c.
Strained honey, 25c a jar.
Cane Sugar, 100 lbs., bulk, $7.60; 25 lbs., $1.90.
Coconuts, 2 for 15c.

FRUITS

Watermelons, 35c and 50.
Peaches, 10c lb.
Limes, 50c doz.
Blackberries, 22c.
Pears, 5c and 3 for 10c.
Plums 15c basket.
Cantaloupes, 2 for 25c 30c.
Prunes, 2 lbs. 25c.
Apples, 3 lbs. for 25c.
Malaga Grapes, 25c lb.
Dates, 20 and 30c lb.
Oranges, 40 to 60c
Grapefruit, 10c and 2 for 25c
Lemons, 50c doz.
Bananas, 3 lbs 25c.
Pulled Figs, 30c lb.
Layer Figs, 25c lb.
Stewing Figs, 15c lb.
Spring Figs, 30c lb.
Package Figs, 10c and 20c.

Meats and Provisions

Smoked Hams, 20c.
Smoked Sliced Ham, 45c.
Pork Chunk, 17c lb.
Pork Chops, 27c lb.
Spareribs, 10c.
Callie Hams, 18c.
Sausage, lb. 15c.
Boiled Ham, 60c.
Minced Ham, lb. 25c.
Hamburg, 15c to 18c.
Lard, 13c lb.
Bologna, lb., 22c.
Bacon, 24 to 35c lb.
Liver, pork, 5c lb; beef, 12½c.
Wilson, lb., 25c.
Cream Cottage Cheese, lb. 15c.
Dried Beef, 60 to 65c lb.
Dressed Chickens, 30c lb.

MARION STOCKYARDS

Hogs — Market, lower. Extreme heavies, 8.00; heavies, 8.00; mediums, 8.25; heavy yorkers, 10.70; light yorkers 11.00; pigs, 10.50; roughs, 6.75; stags, 5.50.

Cattle—Steady. Prime steers, 7.00@8.25; fair, 5.00@6.25; prime heifers, 6.00@7.00; fat cows, 4.00@5.25; common, 2.50@3.50; calves, 5@14.00.

Sheep—Market steady; spring lambs 10@11.50; yearlings, 6@9; bucks, 2.50; ewes, top, 4.00@5.00; cwes, 1.00@3.00.

LOCAL PRODUCE

Poultry—Heavy springers, 19@27; leghorn springers, 17; old roosters, 10; heavy fowl, 17; leghorn fowl, 13; old roosters, 10; medium fowls, 17; ducks, 15; geese, 10.

Eggs—23 cents. Market firm.
Butterfat—42 cents.

LOCAL GRAIN

Oats—No. 3 white, 40c.
Wheat—No. 1, 87.20.
New Corn—70 lbs., 80c.

HAY MARKET

No. 1 Timothy $20.50
No. 1 Clover $10.50

Livestock

CHICAGO

Chicago, Aug. 9—Hogs — Receipts 31,000; market 10@15 lower; top 10.80; bulk 9.90@10.80; heavyweight 9.80@9.75; light weight 9.75@10.80; light lights 9.50@10.30; packing sows 7.50@8.50; pigs 8.75@9.50; (holdovers 1,000.)

Cattle—Receipts 12,000; market 10@15 lower.

Calves — Receipts 3,000; market steady; best steers, good and choice, 12.00@13.50; common and medium 7.00@11.00; yearlings 7.00@14.00; butcher cattle, heifers 6.00@12.00; cows 3.00@9.75; bulls 4.00@8.50; calves 12.00@13.00; feeder steers 7.50@9.50; stocker steers 7.00@9.00; stocker cows and heifers 4.50@7.00.

Sheep—Receipts 14,000; market 50c 25c lower, medium and choice lambs 10.00@14.00, culls and common 6.00@11.50; spring lambs 9.50@12.00, yearlings Mark; common and choice ewes 4.00@7.00, feeder lambs 12.00@13.25.

PITTSBURGH

Pittsburgh, Aug. 9—Cattle—Supply light. Market, steady. Choice 11.50@12.25; prime 11.50@12, good, 11@11.75; cow butchers, 10@11; fair, 9@10; common, 7@8, common to good fat bulls 6@8.25, common to good fat cows, 3.75@6.75; heifers, 7.50@8.25, fresh cows and springers $30@$125, veal calves, 10.

Sheep and Lambs—Supply 200. Market, steady. Good 8.25, lambs, 14.25.

Hogs—Receipts, 500. Market, higher. Prime heavy hogs 9@10½, heavy mixed, 10.50@11; medium, 11.75@11.90, heavy yorkers, 11.75@11.90, light yorkers, 11.25@11.60; pigs, 11.25@11.60, roughs, 7.50@8.00; stags, 4@5.

CLEVELAND

Cleveland, Aug. 9—Hogs—Receipts 2,500, market 25@40c lower; top 11.60; quotations: 250-350 lbs, 8.60@9.75; 200-250 lbs, 9.75@11.25; 160-200 lbs, 11.25@11.60; 90-130 lbs, 11.25@11.50; packing sows 7.50@8.25.

Cattle—Receipts 200; calves 400; market cattle steady, vealers steady to strong; best cows 4.00@5.75; low cutter and cutter cows 2.50@3.75; vealers 14.00@16.50.

Sheep — Receipts 800, market steady; quotations: top fat lambs 14.50; bulk fat lambs 13.50@14.00; bulk cull lambs 10.00@12.00; bulk fat ewes 4.50@7.00.

EAST BUFFALO

East Buffalo, Aug. 9—Hogs — Receipts 5000; holdovers 707; market strong. Quotations, 250-350 lbs, 9.40@10.75; 200-250 lbs, 10.50@11.85, 180-200 lbs, 11.00@12.00; 130-180 lbs, 11.75@12.00; 90-130 lbs, 11.00@12.00; packing sows 7.75@8.50.

Cattle—Receipts 100, market steady; calves 150, strong. Bulk quotations, vealers 16.00@16.50.

Sheep—Receipts 200. Market steady Quotations, top bulk fat lambs 14.00; bulk cull lambs 11.00@13.50; bulk fat ewes 5.50@6.50.

Green Onions—10@12c bunch.

Cucumbers—Cleveland 1111 1.50@2.00 (basket of 24 to 30).

CHICAGO

Chicago, Aug. 9—Produce—Butter, receipts 14,783 tubs; creamery, extra 40 1-2; standard 38 3-4; extra firsts 38@39; firsts 36 1-2@37; packing stock 27@29.

Eggs—Receipts 9,915 cases; ordinary firsts 22@24; firsts 20@27; extra 27 1-2; checks 20@21; dirties 21@22.

Cheese — Twins, new 22 3-4@23; daisies 23@23 1-2; Young Americas 24; Longhorns 23 1-2@24; brick 22@22 1-2.

Live Poultry—Turkeys 20; chickens 16@24; springs 26; roosters 16 1-2; geese 15@18; ducks 19@21.

Potatoes—Receipts 49 cars; on track 215; U. S. shipments 617; Virginia bbls. Irish Cobblers 4.00@4.25; Kansas and Missouri sacked Irish Cobblers 1.85@1.90.

COTTON

New York, Aug. 9—Fresh gains of approximately $3 a bale were recorded at the opening of the cotton market here today. October opened 65 points higher at 19.90 and December at 19.90 was up 88 points.

U. S. BONDS

New York, Aug. 9—Opening Liberty Bond quotations: 3 1-2s 100.30; 1st 4 1-4s 100.7; 2nd 4 1-4s 100.9; 3rd 4 1-4s 101.3; 4th 4 1-4s 101.1; new 4 1-4s 113.18; new 4s 100.16 and new 2 3-4s 100.21.

COFFEE FUTURES

New York, Aug. 9—The coffee future market opened irregular today. Initial prices were from unchanged to five points below last night's closing levels. September opened unchanged to 12.02, December down 02 at 11.96 and March down 05 at 11.80.

RUBBER MARKET

New York, Aug. 9—Trading in the outside market for crude rubber was quiet prices steady; sellers asked 27½ cents for spot and August ribbed smoked sheets, 27¾ for Sept.; 27½ cents for Oct.-Dec.; 28 cents for Jan. and March.

CHARGE AGAINST COLORED MAN HERE DISMISSED

A charge of petit larceny brought against James Burns, colored, by Lillie Smith, colored, several weeks ago, who claimed that Burns with Edward Cotton, another colored man, had stolen 3 revolvers from the kitchen of her home on Senator-t, was withdrawn yesterday and the case dismissed by Judge Marlin in municipal court when Cotton assumed the responsibility for the theft. Cotton is now serving time in the county jail for the theft of the gun.

BUILDING PERMIT

A building permit for a garage to cost $140 was issued to F. H. McGraw, 305 W. Columbia-st, by City Clerk Keller yesterday afternoon.

MEMORIAL NOT TO BE FINISHED NOV. 1, CLAIM

Foreman Says Slow Arrival of Marble in City Will Delay Work

That the Harding Memorial, being constructed by the F. Elford & Son Co., this city, will not be completed until sometime next year, was intimated today by H. Prentinger, of this city, foreman in charge of the workmen at the tomb.

The original date for the completion of the structure of the memorial had been Nov. 1 of this year, according to Prentinger, but owing to the slow arrival of marble into this city, the work has been delayed to a great extent.

Marble for the structure is obtained from the Georgia Marble Co., of Nelson, Georgia. About 100 carloads of the stone will be necessary before the memorial is complete, Prentinger says. At the rate of the shipments recently there will not be enough marble here by Nov. 1 for the completion of the structure. About four carloads were received last week.

20 Men at Work

A force of 20 men including marble fitters, brick layers and laborers are now at work at the tomb. The force is sufficient to handle all of the marble that has been arriving in the city, according to Prentinger.

Following the construction of the memorial the work on the landscape will be started, plans for the memorial reveal. The landscape work will be in charge of the Parker Landscape Architect Co., of Cleveland.

All work will be suspended on the tomb when the weather becomes bad but will be resumed in the spring, Prentinger announced today.

BEFORUS CAR STOLEN

Walter McMurray, employed at the plant of the Commercial Steel Castings Co., reported to the police yesterday afternoon that his Ford touring car had been stolen from the plant earlier in the afternoon. The missing car carried Ohio license No 700-165.

Ever Strike You Loose Come Sudden?

Insure Now

Fire, Tornado, Burglary and Automobile, all lines.

J. W. Llewellyn—Agency

INSURANCE AND BONDS

110½ E. Main St. Phone 4004.

"Insurance with Service."

5 11 0 12 10

A "SURE THING"

You can't lose when you have a savings account in the Home."

The HOME BUILDING SAVINGS & LOAN CO.

116 S. Main St. Marion

M. WADDELL, PRES. ROY H. WADDELL, SEC.

COAL—QUALITY—COAL

We Handle the BETTER Coals.

THE MARION GRAIN & SUPPLY CO.

North Vine St. Phones 2066—4181.

REAL VALUES

1926—Big Six Roadster
1924—Oakland Touring
1925—Maxwell 4-Door Sedan
1924—Cleveland Brougham
1924—Chevrolet Touring
1924—Studebaker Light Six Touring
1924—Chevrolet Coupe
1924—Big Six Touring

MARION AUTO SALES, INC.

Studebaker Sales & Service.
178 North State St.

NASH

Leads the World in Motor Car Value

RECONDITIONED CARS

1926 Nash 2-door Sedan	1924 Nash 4-door Coupe
1925 Lexington Sedan	1921 Ford Touring
1924 Stude light 6 Sedan	1924 Jewett Sedan
1926 Olde Coupe	4 Ford Coupes

THE HANE-NASH CO.

245 North Main St. Phone 7179.

NEWSPAPERARCHIVE®
NEWSPAPERARCHIVE®

Thousands Line Streets as Wood's Body is Borne to Grave

BODY IS TAKEN BACK TO SCENE OF TRIUMPHS

Military Escort of Almost 1,000 Men Is Headed by Army Band

Washington, Aug 9—Back to the scene of his greatest triumphs was borne today the body of Maj Gen Leonard Wood, for a final resting place in Arlington National Cemetery among the nation's warrior dead

It was in Washington that Wood once as observer surgeon in the army rose to chief of staff the highest post in the military establishment

The funeral which honored his 42 years' service as soldier and colonial administrator was one of the most impressive military ceremonials here in recent years Despite overcast skies thousands of Washingtonians paid silent tribute along the 15 mile processional route between the station plaza and the burial ground Standing general of the army officials of every rank participated in the ceremony Flags were flown at half staff on all public buildings

Taken to President's Room

General Wood's body arrived at 7 25 o'clock this morning from Boston, where he died early Sunday morning following a cranial operation He was 67 years old and had returned from the Philippine Islands three months ago on his first leave of absence since he assumed the governorship under President Harding in 1921 Mrs Wood and a guard of honor composed of six troopers accompanied the bier from Boston

Upon its arrival the general's body borne by six soldiers, was carried slowly behind two ranks of troops from the train to the president's room in the station there to lie in state for a brief time while the funeral cortege formed outside His casket draped by an American flag, was not opened The funeral escort was ordered to move at 9 o'clock for the last, slow march to the cemetery Woods years in among his comrades of the "Rough Riders" regiment

Mrs Wood, her two sons, Osborne Wood and Leonard Wood, Jr, and her daughter, Miss Louise B Wood, sat for a short time by the casket in the president's room None but military officers and relatives was allowed to enter with them Mrs Wood appeared pale And worn, but bore up well

Going to Baltimore

After the funeral Mrs Wood plans to go to Baltimore for a rest

Rain began to fall as the procession left the station

The military escort of almost a thousand men including units from Fort Myer and Fort Hunt Va Virginia was led by the army band and commanded by Maj Gen Hanson E Ely commandant of the Army War College Behind the flag draped caisson, a rider less horse with saddle turned back wards—the traditional emblem of military mourning—moved in the slow cortege

The procession moved from the station plaza to the capitol grounds west in Pennsylvania av to the Washington monument grounds, past the White House and the great marble shaft of the first division monument in the rear of the state department, and thence over the Potomac to the cemetery

Widely Famed Soldier

Col John P Axton, chief of chaplains of the army, and Chaplin W H Watts were appointed to officiate at the burial ground

General Wood once chief of staff and for years the ranking general of the United States Army, was one of the most widely famed soldiers of recent times Colonel of the celebrated "Rough Riders" in which Theodore Roosevelt won distinction in the Spanish American War, and always an intimate friend of the former president who had been his lieutenant colonel Wood rose in the short span of 15 years to the top rank of the army

Disappointed that he was not given a command in France but always a good soldier, he served during the World War in training camps at home, preparing thousands for service in the A E F he once had aspired to lead

His primary campaign for the Republican presidential nomination in 1920 made him a dominate factor in that historic Chicago convention which named President Harding after a deadlock Soon after the inauguration in 1921 President Harding appointed Wood governor general of the Philippine Islands

LINDY SETS TONGUES GOING, TALKS TO GIRL

Shows Aviatrix Controls of Plane, Invites Her Into "Spirit"

Cincinnati Aug 9—The wagging of tongues which starts anew every time the Prince of Wales invites a young woman to dance or dine or ride on his yacht was but a dim echo today compared with the gossip started by Col Charles A Lindbergh, bashful trimmit hustle flying hero in the wake of the invitation to a pretty girl to sit in the cockpit of the Spirit of St Louis

The honored guest, who sat in the coveted seat of the famous monoplane was Miss Martha Helen Cranninger, 17 said to be the only woman aviator in Cincinnati She isn't really a full fledged pilot yet, but is a student aviator and already has done some solo piloting She was introduced to Lindbergh at Lunken Airport just prior to his take off for Louisville Ky yesterday, and Lindy surprised even his closest associates when he invited her to inspect the controls of his ship from the pilot's place

Lindbergh's take-off was slightly delayed when it was discovered that a souvenir hunter had whittled a four inch square section from the stabilizer of the Spirit of St Louis but repairs were made quickly

HONOR PROSPECT YOUTH ON BIRTHDAY ANNIVERSARY

Prospect, Aug 9—Sterling Retterer was given a surprise birthday night in his parents and Miss Elizabeth Long at the home of Mr and Mrs Harry Long, one half mile south of Prospect the occasion being his eighteenth birthday anniversary Music and games were enjoyed and ice cream cake and lemonade were served Many useful gifts were received by the honored guest Those present were Mr and Mrs Robert Blank and son Richard Dale of Marion, Mr And Mrs H P Retterer Misses Carole Thomas Coral Arthur Dorothy Stoffer Elizabeth and Harriet Beery Bessie Ahrendinger Starling Court Messrs Richard Hevner Robert Roberts Glen Ahrendinger Monroe and Sanford Howson and Claire Keller

CHARLES M. SHARP RITES TO BE HELD WEDNESDAY

Funeral services for Charles M Sharp 63 farmer, who died at 1 o'clock yesterday morning at his home in Grand Prairie Township, will be held at 2 30 o'clock Wednesday afternoon at the residence Rev L W Hite of near Lunds Ridge will officiate and burial will be in Beech Ridge cemetery

Sharp died after a six months illness of organic heart disease He was a member of the Free Will Baptist church at Beech Ridge

FIVE ARE INITIATED BY MINNETONKA COUNCIL

Five candidates were initiated at the regular meeting of Minnetonka Council No 21 Degree of Pocahontas of the Jr O U A M held last night

Following the business session the social committee served a luncheon It was decided to hold the next meeting the Judge Aug 22

UNDERGOES OPERATION

Harlan Thomas son of Mr and Mrs Milfred Earl R Thomas underwent a tonsil operation at the office of Dr J L Brady yesterday He will remain at the home of his parents 456 Prospect until able to return to school, where he is employed with the Erickson

Harlan is a Junior Year I

Wednesday Night Specials

The Jenner Co.

389 W. Center. 163 S. Main.

WEDNESDAY MORNING TOWEL

SPECIALS

Soft Spun
HUCK TOWELS
18x36, extra fine quality, with red, white or blue colored borders, a real value at
15c
2 for 25c

Extra Large
TURKISH TOWELS
A large, white Turkish Towel will never come amiss in any home. Special—
39c
3 for $1.00

Extra Quality
DOUBLE WOVEN
Turkish Towel, the double weave makes this towel a real bargain at
22c
3 for $1.00

Fancy Patterned
GUEST TOWELS
A quality towel worked out in beautiful patterns in red and blue, and gold and blue.
29c
4 for $1.00

16-Inch All Linen Crash
A good value in unbleached crash, red or blue striped border.
8 yards $1.00

MORE INDUSTRIES

Marion wants more industries—every city does Street cars help to bring them They assure new industries a continuous supply of labor You are helping your city grow when you help the street car system grow

ELECTRICITY
A Servant For EVERYBODY'S COMFORT

CD&M ELECTRIC CO

Clean-Up Sale

MEN'S AND WOMEN'S

Bathing Suits

Sold up to $5.00

One Dollar

Most of these are all wool. A large variety of colors.

KLEINMAIER'S
Marion's Greatest Store for Men's Wear

Important Announcements

There's Something of Interest in Every Line

WELDING
"You break it—we fix it" Marion Welding Co 132 Oak st

ELKS
Special meeting Tuesday evening Aug 9th Get Lower Sachem

We buy junk autos We sell used parts and tires at reasonable prices Marion Iron & Metal Co 340 W Center St Phone 2158 Fu In Sat ff

Art trimmed coat covers for five passenger cars at $13.49 at McSurely's 482 N Main st Tu ff

Annual Reunion Ross Family will be held at Garfield Park Sunday Aug 14 Mrs LeRoy Pyle W ff

Car Washing Day and Night $1.50 to $2.00 McDaniel Motor Co 99 W Center

$25.00 Invested in Rumbert Kut Covings greatly improves your home Phone 2105

FLY-TOX
Your Doctor Will Confirm This

This is a month in disease are covered with fine hairs Consequently some of the filth in which they incessantly crawl And the microscope discloses these tiny drops of unspeakable uncleanliness all over with bacteria—disease germs

A fly may infect anything it touches Milk, food, baby's eyes open wounds are favorite sources of infection

Put with Fly Tox a house can be kept free of flies and similar insects Fly Tox is fragrant, stainless Fly Tox is harmless to human but sure death to flies mosquitoes and similar disease carrying insects—Adv

ALL HILLMANS
The Seventh Annual Hillman Reunion will be held at Garfield Park Sunday, Aug 14 1927

Come with well filled baskets Good program in the afternoon

Mrs Geo Henry, Pres
Mrs Ethel Neal, Vice Pres

Round and Square Dance Tuesday nite Woodsfield Pavilion Mt Gilead

Watch for the "Tale of the Town" sale in Wednesday's paper

EIGHTH GRADE TESTS SCHEDULED BY COUNTY

Examinations Will Be Held Saturday Morning at Central Junior High

Examination for eighth grade pupils of county schools who failed to pass the requirements at the end of the school term last spring will be held at 8 o'clock Saturday morning at Central Junior High School It was announced today

All county students who failed in the eighth grade last year and who have been under a private tutor this summer will be permitted to take the examination according to Supt C F Basham

Superintendent Basham will have charge of the examinations at the school next Saturday He will be assisted by teachers and principals of the county schools

Wahl
Desk Sets
With Self-Filling
Fountain Pens
$7.50 to $35.00
SPAULDING'S
JEWELERS
Next to Marion Theater
"Perfect Diamonds Only"

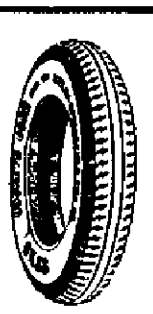

The Famous Kelly-Springfield Tire Co. makes a cheaper tire of the same reliable performance as the Kelly, at a great saving in price.

F. D. Bentz

5½%

You get "ahead" by saving, not by spending. Start getting ahead now! Save"

Citizens

LEGION OUTING

Bird McGinnis Post Plans Picnic Wednesday

Annual outing and picnic of Bird McGinnis Post No 162, American Legion will be held at Garfield Park Wednesday afternoon and night About 100 members of the local post are expected to attend

The picnic will start at 3 30 o'clock and the picnic dinner will be held at 6 30 o'clock Games and contests will feature the entertainment for the afternoon

Paul Knippenberger is chairman in charge of the picnic arrangements and is being assisted by Ralph Grubaugh and Otis Harriman

RESUMES DUTIES

Probate Judge L B McNeal resumed his duties at the courthouse today following an illness which kept him at his home on S State st for several days

Used Kingsbury Piano
A Real Value at $160.00
Announcing our appointment as Exclusive Agents for LYON & HEALY MUSICAL INSTRUMENTS.
The Baker Music Co

Store Opens 8 A. M.

The Harner Edwards Co

4 Hours For Shopping

WEDNESDAY FORENOON SPECIALS

ONCE MORE
All Dimities, Normandies Flaxons, Batistes
Your choice of any in stock
3 yards for $1.00

Silk and Cotton Printed Cantons and Mallinson's Fancy Voiles
Values up to $1.50 yard,
3 yards for $2.00

Imported
All Wool Challies
Special for Wednesday morning.
95c yard

A new shipment of Pure Silk
Washable
Crepe de Chines
$1.00 yard
Not more than 6 yards to a customer.

Choice selection of
Beautiful Bed Lamps
at the most exceptional price of
$3.49
These lamps are silk lined, covered with georgette Trimmed with silk flowers and gold braid Colors are rose, blue, gold, orchid and jade.
Third Floor.

Choose a
Slicker
At the special price tomorrow morning.
5 Alligator Slickers worth $10 00, sizes 14 to 18, for .. $5.50
Choice of house of Leatherette Slickers in three styles, value regular $8 95. sizes 16 to 44 . $6.95

Napkins
Hemmed all linen damask Napkins of good quality.
$3.75 doz.

Table Cloths
Hemstitched heavy German Damask Table Cloths, size 60x76.
$4.75

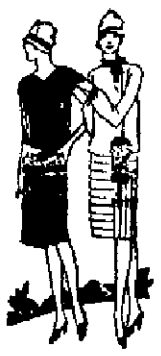

Clearance for One Morning
50 Silk Dresses
at the very Low Price of
$5.00
For Wednesday Morning only.
In order to clear our stocks of these smart short and long sleeve summer styles in wash silk and georgette we will place them on sale for tomorrow only at the low price of $5 00 Sizes are 14 to 44.

Remnants of
Stevens Crash
Both bleached and unbleached, 2 to 8 yard lengths. Price much less than regular.

A good selection tomorrow of Beautiful Embroidered
Bridge Sets
at
$2.95 and $3.95

Last time special on
Fancy Stationery
19c Box

New shipment of
Ladies' Umbrellas
16-rib, short handles, to be sold, special at
$2.95
Colors—Black, navy, green and red

Pantie Dresses
for the kiddies
98c
Sizes 1 to 6 years.
All are guaranteed fast colors.

Dress Linens
of best quality. All pre shrunk and creaseless Fast colors.
75c yard

Second Floor Clean-up
Miscellaneous Table at 50c
Wonderful bargains—every one.
Table consists of corsets, corselettes, brassieres, lingerie, kiddie dresses and many other odds and ends of useful merchandise.

Clearance of Porch Swings and Standards
¼ OFF

Extra Specials in Our Hosiery Department
For Tomorrow Morning. Again for Wednesday.

"Onyx Pointex Heel" Chiffon Hose—Regular $1 95 hose, all colors, pair .. $1.50
Pure Thread Silk Hose, silk to welt, $1 00 value, pair .. 59c
Brown hole—mercerized, pair .. 15c
Children's Socks, 3-4 length—Fancy and plain, 50c value, pair .. 39c
Boys' Sport Hose—Pair .. 25c

Smart Fall Hats
$5.00
Light weight felts with insets of velvet, tailored satin with rose stitching touched with bright new pins Combinations of satin and velvet in large and small head sizes

45 Summer Hats
reduced to
$1.00
tomorrow morning.

Domestics For Tomorrow
SHEETS
81x90, good quality sheet, torn ready to hem .. $1.15
63x90 Standard quality sheet .. $1.00
81x90 sheet, excellent quality for .. 95c
32 inch Madras Shirting, yard .. 25c
36 inch Cotton Blossom Prints, yd .. 25c
36 inch Pongee Prints, yd .. 20c
Two groups of Percales, light and dark patterns, yard 15c and 20c
32 inch Gingham, 5 yards for .. 50c

NEWSPAPERARCHIVE®
NEWSPAPERARCHIVE®

Herbert Numbers to

WJZ SCHEDULES 10 COMPOSITIONS

Be Heard Wednesday

Ten of Victor Herbert's compositions and eight song poems by MacDowell make up the regular program to be broadcast at 8 o'clock, Wednesday night, by Nathaniel Shilkret's orchestra from WJZ, New York, and chain stations of the blue network.

Franklyn Baur, favorite radio tenor, will sing two groups, including "I'm Falling in Love" by Herbert, and "To a Wild Rose," by MacDowell.

Devora Nadworney, prima donna contralto of the National Grand Opera Co., will assist Franklyn Glynn in the regular Wednesday night "Organ Master" program from WEAF, New York, and associated stations of the network. The program starts at 7:30 o'clock.

The band organized by the Sportsmen Association of Springfield, Mass., will give a concert through WJZ, of that city, at 7 o'clock, Wednesday night. At the same hour the weekly broadcast of "retold tales" will be heard through WJZ, New York, and chain stations of the blue network.

The Ivanhoe glee club will be on the air in a concert from WDAF, Kansas City, at 9:30, Wednesday night.

The University of Pennsylvania program will be broadcast from WOO, Philadelphia, at 8:15, Wednesday night. The Goldman band will be heard from WOR, New York, 15 minutes later.

CHAIN FEATURES WEDNESDAY NIGHT

WEAF Group

5:55 p. m. Baseball Scores to WJR, WCAE.
6:30 p. m. S. See Islanders to WTAG.
7:00 p. m. Southern Program to WLIT, WSAI.
7:30 p. m. Organ Masters to WLIT, WJR, WEEI, WJAR.
8:00 p. m. Ipana Troubadors to WEEI, WGR, WFI, WCAE, WWJ, WJR, KSD, WOY, WCCO.
8:30 p. m. Silvertown Orchestra; Masked Tenor to WEEI, WJAR, WTAG, WGR, WCSH, WCAE, WTAM, WWJ, WSAI, WGN, KSD, WOC, WCCO, WHAS, WSM WSB, WMC, WLIT, WDAF
9:00 p. m. Jack Albin's Orchestra to WHC, KSD.
10:00 p. m. Hagan's Orchestra to WHC.

WJZ Group

7:00 p. m. Retold Tales to KDKA, KYW, WHC.
8:00 p. m. Soloists to WBZA, WBZ, KDKA, KYW, WSAI, WJR, WHAS, WSB, WMC, WSM, WJAX.

RADIO FEATURES ON AIR TONIGHT

7:00 p. m. WGL, New York. A "Mike" on the Floating Hospital. WJZ, New York. Geo. Olsen's Orchestra to chain.
7:45 p. m. WIP, Philadelphia. Keystone Male Quartet.
8:00 p. m. WGHP, Detroit. Detroit Symphony Orchestra.
9:00 p. m. WHZ, Springfield. Liberty Drum Corps. WEBH, Chicago. Fur Fashion Show, Joe Laurie, Jr. WBAL, Baltimore. City Park Orchestra.
9:30 p. m. WCCO, Minn.-St. Paul. Our Friends in Germany.
10:00 p. m. WDBM, Chicago. Minstrel Show.
12:00 p. m. WFI, Los Angeles. "George Gershwin Hits" to chain.

RADIO

Atwater-Kent Radios

Expert repairing on all makes of radios. Let us fix yours up so you'll get the best reception possible.

The Lawrence Auto Supply Co.

Wholesale. Retail.
172 East Center St.

Exide Batteries

A Positive Economy

Price—For a quality battery, the Exide sells at an exceptionally low price—frequently for lower prices than batteries of lesser reputation. This low initial cost, coupled with the Exide's long life and low cost of upkeep, makes it a positive economy.

SLOUP & WALSH Exide BATTERY SERVICE

The GRAB BAG

WHO am I? How many brothers and sisters have I? Which of the British dominions am I now visiting? Who is the British statesman accompanying me?

Today marks the anniversary, in 1831, of the first train to be drawn by steam locomotive in the United States. Between what two cities was the first run made?

Who was elected president of the Southern Confederacy when it was formed in 1861?

The sixth territorial accession of the United States was made in 1898 when a group of islands of the Pacific voluntarily joined the U. S. What group was it?

The foremost of the American naval heroes of the Revolutionary war was a Scotsman. Who was she?

"He that trusteth in his riches shall fall: but the righteous shall flourish as a branch." Where does this passage appear in the Bible?

Answers on Page 8

SILENT STATIONS WEDNESDAY NIGHT

CENTRAL—WCBD, WTAA, WHAD, WOW, WOI, KLDS, KMOX.
EASTERN — WAIU, WFI, WHAZ, WHAR, WQDS, WIP, WREO, WBOQ, CNRM, CNRO, CNRQ.
WESTERN—KPSN.

TOLL Serviceable SHOES

COUNTY BOARD APPROVES ASSESSMENT SCHEDULE

Commissioners Pass Favorably on Charges for Highway Improvement

The schedule of assessments made for improvement of the Likens-Pole Lateral was formally approved by the board of county commissioners yesterday afternoon, and Thursday, Aug. 25, set as the date for receiving bids on the contract.

Under terms of the contract the work is to be started on or before Sept. 1 and completed by Jan. 1.

The section of road to be improved is 4.92 miles in length and extends through Grand Prairie, Scott, Claridon and Marion townships. It will be of macadam construction, 32 feet in width. The estimated cost is $26,695.00.

BOWLING GREEN GROUP APPEARS AT MT. OLIVE

Green Camp, Aug. 9—Thursday night Bowling Green grange presented an interesting program at the Mt. Olive Grange hall. The program opened with a song by the grange followed by a 3 piece musical number, Miss Virginia Rose gave a reading "Entertaining Sister's Beau" and members of the grange gave a 3 act play entitled "Patty Makes Things Hum." Between acts Miss Blanche Klunk gave a reading, "Aunt Jemimah's Plaster" and Miss Mary Klunk sang a solo, Miss Willa Mae Owens gave a recitation and the program closed with a grange song. Announcement was made that the subordinate granges of Marion, Crawford and Morrow Counties would hold a Rally day at the Mt. Gilead fair ground Aug. 13.

SMITH-KELLY REUNION

Residents of Marion and Hardin Counties will attend the annual Smith-Kelly family reunion to be held on the Hiram Davis farm south of Hepburn, Sunday. An interesting program has been planned.

Babies Teach Mothers In This Unusual School

CLASS IN SAN FRANCISCO'S "MOTHERS' KINDERGARTEN" WHERE CHILD PSYCHOLOGY IS TAUGHT TO PARENTS WHO NEVER HEARD OF SUCH A THING.

SAN FRANCISCO, Cal., Aug. 9 — Time is in the process of turning backwards for certain mothers in this city. They are being made children again, and enjoying the metamorphosis. These grown women are being taught by their eager and youthful children.

The nursery school plan which has been tried effectively in a number of eastern cities has been started in the Phoebe A. Hearst Kindergarten, the last of the kind in San Francisco and the last region. The plan is to guide children in the formation of the right kind of life habits.

The school is dedicated to the application of the most recent scientific experiments in the field of child psychology.

One of these, according to Miss Helen M. Christenson, expert in the training of children, who has come from New York to conduct the school, is that "temper tantrums", with which most parents are familiar, are detrimental in their effect on the youngster giving way to them, and that they may be prevented by the right kind of training. This training is given to the mothers attending the classes. The children are the models.

The school at present has 24 little children in its care, boys and girls between two and four years, secured from the immediate neighborhood. It takes charge of the youngster at 8:30 o'clock in the morning and keeps it occupied until 3:30 o'clock in the afternoon. Every minute of the child's activities between these hours is planned from the playing with toys to the mid-day nap and the two meals a day, prepared according to strict scientific rules of diet.

"Many parents," says Miss Christenson, "are without the knowledge that has been developed through modern child psychology which would enable them to guide the child correctly.

"The nursery school plan is to attention not only to the child's mental side, but to the emotional, nutritional, health, social and motor skill development. In short, it seeks to start the child off right so that he may become the proper sort of all-round developed social animal.

"The nursery school idea is to keep as far away as possible from the 'don't' habit, but to encourage the child to develop its natural instincts and abilities in such ways that it is not aware that it is being guided or supervised."

Modern Dentistry Practiced Here

Nothing is more injurious than bad teeth, don't neglect them.

Our work is reasonable and done with the best of care.

Set of Teeth, perfect fit, each..... $15
Full Upper and Lower, for both $25
Bridge-work ..... $5 up
Fillings ..... $1.00 up
Painless Extraction $1.00
Gold Crown, triple reinforced, each ..... $5 up

ALL WORK GUARANTEED.

DR. BEATTY DENTISTS
125 WEST CENTER ST.
Marion County Bank Bldg.
Phone 2626.
Open 8:30 A. M. to 8 P. M.

ELECTRIC WELDING
Radiator Repairing
Acetylene Welding
R. C. WOLFEL WELDING CO.
204 W. Church St. Phone 4220.

Smoking and Throat Protection

As viewed by 9651* Doctors

WHAT is the quality that so many of those whose voices are precious have found that makes LUCKY STRIKE cigarettes delightful and of no possible injury to those voices?

For the answer, a number of physicians, many of them leading physicians, in various parts of the United States were recently asked these two questions:

Q 1—*In your judgment is the heat treatment or toasting process applied to tobaccos previously aged and cured, likely to free the cigarette from irritation to the throat?*

9651 doctors answered this question "YES".

Q 2—*Do you think from your experience with LUCKY STRIKE cigarettes that they are less irritating to sensitive or tender throats than other cigarettes, whatever the reason?*

11,105 doctors answered this question "YES".

Consider what these figures mean; consider that they represent the opinion and experience of doctors, *those whose business it is to know.*

Joseph Caillaux, Noted French Orator, writes:

"I have found your Lucky Strike Cigarettes very agreeable. They do not hurt my throat in the least and are very soothing to my voice."

J. Caillaux

"It's toasted"

No Throat Irritation - No Cough.

WE HEREBY CERTIFY that we have examined signed cards answering Questions One and Two and that there are 9,651 affirmative answers to Question One and 11,105 affirmative answers to Question Two.
LYBRAND, ROSS BROS. & MONTGOMERY
Accountants and Auditors
New York, July 12, 1927.

NEWSPAPERARCHIVE®
NEWSPAPERARCHIVE®

...vulets of Melted Butter Course Down ...ins as Roasting Ear Season Opens

...e ...ason ma... a... Marion ... a... dressing ear co... ... burning to revel ... al attack on the ... ...

REFERENDUM ON MARSHALL LAW FAVORED HERE

3,000 Local Citizens Sign Petition Seeking Vote on Measure

Marion County residents are strongly in favor of putting the Marshall law question up to the voters, petitioners seeking operation of the act in courts and justices of the peace throughout Ohio.

This is indicated by results obtained here on the initiation petitions asking for a referendum on the Marshall law, the statute which is said will enable courts to continue their objectionable activities.

Approximately 70 petitioners bearing at least 1000 signatures of voters were filed with the secretary of state as a part of the referendum movement. It was stated today. Work of circulating the petitions was completed here last week by several men representing the state organization which is sponsoring the referendum. The work here was in charge of Maxwell Wagnalls, former Ohio attorney general.

It was announced last Saturday that petitions filed here with a sufficient number of signatures to prevent the Marshall act from becoming effective today, which was the date set when the bill was adopted by the legislature, enforcement of the act will now be held up until the voters make their decision in the referendum in November.

Marion County petitioners represented here stated went far above its quota with its 3,000 signers. Most of the signatures were obtained in the city of Marion, the petitions having had comparatively small circulation in the villages and rural districts.

Car Washing Day and Night $1.50 to $2.00. McDaniel Motor Co. 301 W. Center.—Adv.

For Low Cost Per Mile
Use
Pennsylvania
Tires
Balloon and Regular.
H. O. Crawbaugh
HARDWARE
113 N. Main St.

CRAIG BIDDLE AND HIS BRIDE

Craig Biddle, Jr., son of one of the best known families in Philadelphia, was secretly married to Miss Alice Jones Thompson of Albany recently. This is the first (and exclusive) photo of Mr. and Mrs. Biddle taken at Kennebunkport, Me., on their honeymoon.

Action on Workhouse Plans Scheduled to Take Place at Council Meet Wednesday

Adjourned Session Called To Consider Proposition of Building Institution Here To Care for Prisoners; Proposal Outlined to Municipal Legislators

Action on the proposal to establish a workhouse in Marion is a prelude to take place at an adjourned session of the city council Wednesday night.

The workhouse project was outlined to council at its regular semi-monthly session last night and the members decided to discuss the question in caucus before taking action. Although no definite information was available today it was indicated today that council favors establishing a workhouse here and will agree to co-operate with the county in seeking to devise ways and means for the financing.

Approved by County

The matter was presented to council by City Solicitor George T. Gerau who stated that he had taken it up in a discussion with the county commissioners yesterday and found that the county board proposed to establish a workhouse if plans can be worked out satisfactorily.

He informed the county board that he would talk with council for the purpose of ascertaining views of the members.

The project has not advanced beyond the stage of preliminary discussion and the only thing asked of council at this time is an expression of sentiment of solicitor said. If the members show a willingness to join in the plans for the purpose of seeking whether something definite can be accomplished the commissioners will proceed with their negotiations, the solicitor stated.

Considered Several Years

In his statement the solicitor said that a workhouse for Marion has been under discussion at different times for several years, the matter having been considered during his former term as solicitor.

Not until this time, however, has the matter ever been given serious consideration officials say. Possibility of something actually being done is greater now than at any time in the past. This is due to the emergency which has developed as a consequence of a notice recently received from the Preston workhouse stating that no prisoners will be admitted there in the future from points outside Montgomery County.

This creates necessity of action, he officials here as both city and county have been sending prisoners to Dayton.

GIRL CAMPERS GUESTS AT ROTARY CLUB PICNIC

Annual Outing of Reorganization is Held at Camp Robert Uhler

Thirty-eight girls and five camp leaders who are spending 10 days at Camp Robert Uhler the Y. W. C. A. camp at Shepherd were guests of the Rotary Club at their annual picnic held at the camp yesterday afternoon.

Approximately 75, including the Rotarians, their children and guests were served at the steak dinner which was a feature of the affair. A huge grill had been installed in an open space at the camp upon which the steaks were prepared under the supervision of Charles Curtis, while a large kettle which hung suspended over another fire supplied the coffee which was also a feature of the menu.

Because of the fact that most of the club members were unable to leave the city until late in the afternoon no attempt at an elaborate program of games and contests was made by those in charge. Bathing, fishing, boating and canoeing in the lake, which is a new feature of the camp, took up most of the time of the children and leaders of the camp group.

Watch for the Ups of the Town Sale in Wednesday's paper.—Adv.

Some talk to be agreeable, others only to show off.

96 Buckets of Coal FREE for You!

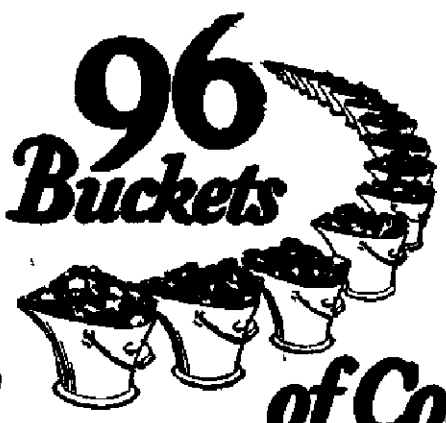

Enroll now for a Ton of Free Coal! This Offer Closes August 20th!

WHERE do you want them sent? Come down to our store and tell us. We'll see that you get them. All you have to do is to pay $2 to join our Heatrola Free Coal Club and $2 a week until Fall. Then you'll receive, early in the Fall, a Free Ton of Coal and a handsome 1927 model Estate Heatrola.

Your $2 membership fee and weekly payments are, of course, applied on the purchase price of the Heatrola.

Come in today and let us tell you all about the beautiful, efficient and fuel saving Heatrola.

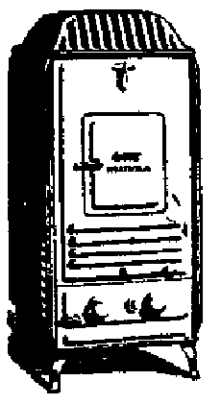

SCHAFFNER'S
Estate
HEATROLA
There is only ONE Heatrola—ESTATE builds it

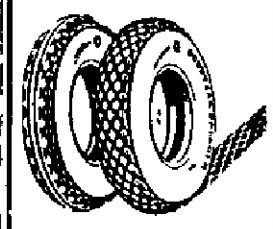

Sure we'll trade
H. R. MAPES
Rubber Store
146 South Main St.

The Uhler-Phillips Co.

STORE CLOSES AT 12 O'CLOCK TOMORROW

Half A Day to Save Money!

For WEDNESDAY MORNING
A Clearance of 100
Summer Dresses
$6.95 - $9.95

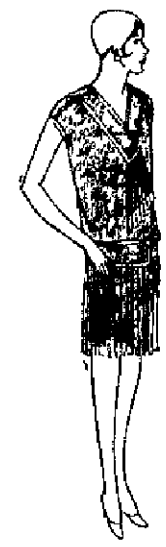

ALL Summer Dresses Must Go! And for Wednesday morning we have reduced the prices of about 100 choice mid summer frocks of silk crepes, tub silks, georgette, to two very surprisingly low prices. All latest summer styles. For misses and women.

A Small Lot of Women's Dresses, Coats, Suits and Raincoats — Reduced to $1

A Clearance in the Gift Section—3d Floor
Three Big Tables of Higher Priced Articles
10c - 25c - 50c
Glassware, Waste Paper Baskets, Wicker Trays, Silverware, etc., etc.

Extraordinary Values!
12 Genuine Maple High Back
Porch Rockers
Cane or Slat Backs, Cane Seats. Values Up to $6.75—
$2.95
(3d Floor)

A Sale! Women's Novelty Rings
19c
Novelty Rings, including the latest mountings. Dozens of different styles.

Odd Lot of Silk Hose
69c

Slightly Imperfect Silk Hose
$1.25
They have a narrow hole top. Many of the popular darker shades are included.

Men's Fancy Socks
39c

Jergen's Toilet Soap
3 for 25c

Bath Salts and Powder
2 for $1.00

Coty's Toilet Water
$1.00

English Printed Cottons
19c
A limited quantity of higher priced Printed Cottons for school dresses — reduced to 19c.

August Blanket Sales Now in Progress

Art Dept. Third Floor
Just 12 Wrought Iron Bridge Lamp Bases Values to $4.95
$1.95

One Odd Lot of Table Lamps Silk Shades
$1.00

A Lot of Lamp Bases—Reduced to $2.95

Set of 18 Glasses—79c

A Lot of Stamped Goods—1-2 Price

Beautiful Serving Trays
$1.95

Clearance of Waste Baskets
25c

For Wednesday A. M. A Drastic Clearance!
Summer Wash Goods
Reduced To 29c
Plain and Printed Voiles
Plain and Printed Rayons
Several hundred yards have been reduced for a quick clearance. Pretty Printed or plain colored Voiles and attractively printed or plain Rayons. All at 29c.
—*Main Floor*

Reduced! Lovely
Sport Silks
Less Than Actual Cost 98c
Tub Silks In Light Colors—Neat Checks and Stripes

ONE DOLLAR
A Clearance of Voile, Rayon and Silk Crepe Step Ins, Bloomers, Chemise and Gowns. (Some Slightly Soiled) Values Up to $3.95. On Sale Wednesday A. M.
$1.00

A Clearance of Slip On Sweaters—$1.95
New! Wool Jersey Bathing Suits—$3.95

One Lot of Higher Priced Gossard Belvedears and Warner Wraparounds
$3.95
Extra Special! New Lace and Silk Bandeaus
79c
Uhler-Phillips—2d Floor

New 48 and 55 inch Oilcloth Patterns—39c-49c

Nice Quality 42 Inch Pillow Tubing—35c

Women's Extra Size Rayon Bloomers—$1.95

Wed. A. M. Only—Men's Socks—19c pr.

Special! Men's Pajamas—$1.00

Men's Athletic Union Suits—69c

New! White Rayon Slips—95c

Remnants Cotton Goods!

DOWNSTAIRS

Just Arrived! Another Big Collection of These Attractive
New Dimity Dresses
The Popular Basque Style
$1.00
Organdy Trimming Several Styles
Another big shipment of the popular Basque Dresses which will be worth a trip down town in the morning. Attractive styles. Perfect bargains for only $1.00.

Hundreds of Pairs!
Misses' and Women's
Silk Hose
59c
All Colors—All Sizes

Brand New!
Crinkled Colored Bed Spreads
Size 81x90 $1.00
Blue, gold, rose and green.

NEWSPAPERARCHIVE®
NEWSPAPERARCHIVE®

ight of 14 Planes Entered In Dole Flight Awaiting Start

OTHERS TO ON HAND AT ON FRIDAY

Airport Favored by rants as Hop-Off Point

(a) Aug 9—Eight of he ente(d) in the $ mer were lined up in Oakland ...s today, awaiting th ... a noon hello ... were entered in the 2,400 ... entire throng to ... the ... and ... Mills Field and Oakland ... progress [illegible] of the ... [illegible] on the ... following ... Women on List ... the only woman passenger ... flying school manager ... in Texas, Oakland who ...

Griffin, Oklahoma City ...bel, of Santa Monica, dying ...ss plane. ... Jensen Honolulu ... A. Goddard San Diego ...ark Los Angeles ... Los Angeles pilot of the ...sco Examiner plane ... Charles W Parshurst of ... was reported on the way ...ster The other five fliers ...juent are completing final ...their planes and equipment ...es—Capt James L Griffin ...or V. Rogers and George ...—all in southern California ...am P Erwin now in Dalla... off for Oakland today He ...companied on the flight by his ... Mrs Erwin and Miss ... the only women planning to ...e Dole race The final entrant ...lerick V Giles now in De ...hop for San Francisco to ...

...the fliers selected the Oak ...port as their starting field ...Irving and Ferret, have thus ...d Mills Field San Francisco ...ed the Oakland Airport four ...ried ...

Griffin Draws No 1

Griffin the Oklahoma air ...elated today over the fact that ...the coveted No 1 position ...the right to be first to leave ...ne long race to Hawaii Ap... enough Frost who is credit... among one of the fastest air... the race" got No 15 position ...awings ...

Fowler who withdrew from ... race because he could not charter ...a plane hoped today that some quick ...charter may yet permit him to make the flight In case one of the other pilots ...and Frank Fowler can take their plane ...Flight officials believed another withdrawal may result with reports from San Diego that George D Covell is experiencing trouble in getting his plane to respond satisfactorily to final tests.

Inspections Under Way

Meanwhile Department of Commerce inspectors continued their examination not only of the planes but also of the flying ability of the pilots and navigators Examination of the mechanical equipment centers upon the following items

A margin of gasoline 15 per cent above possible requirements adequate equipment and in good order and ability of the ship to carry to gross load

The pilots and navigators are tested on their ability to steer and chart a true course over a test flight of from 200 to 300 miles

HERE'S MORE ABOUT
PRIMARY DAY
STARTS ON PAGE 1

...e was reality displaying more interest ...ion and her

Yes, Officials Vote

In two of the precincts, 0 of the second ward and 0 of the fifth, the only votes cast up to noon were those of the precinct officials

In fact investigation showed that more than half of the 113 ballots cast in the 12 precincts came from the board members on duty to receive and count the votes There are six officials at each voting place

A list of the 12 precincts and the number of votes cast in each at noon follows

First Ward precinct A, county surveyor's office 11 votes, B, Starner Lumber Co office, 10, E Mark st fire department 11

Second Ward precinct A, Hane's sub garage 7 C, Silver Street Coal Co 6 E Moody & Watts grocery 7

Third Ward precinct A, West Side fire department 10, C, Kline grocery 9

Fourth Ward precinct A city council chamber 12 F, Burton's grocery 13

Fifth Ward precinct A, Chevrolet garage 11

Sixth Ward precinct E, Wise grocery 9

Another record is expected tonigh when the county board of elections assembles to tabulate the results The board anticipates that all returns will be in and the results totaled within two hours.

SCORE OF OHIO CITIES VOTING

Columbus Aug 9—Primary municipal elections involving strictly local issues of the communities in which they were being held occupied the attention of voters in a score or more of Ohio cities towns and villages today There were no statewide issues at stake, and a quiet election day with a light vote being cast was forecast throughout the state

In Columbus candidates of the two major parties for seats on the city council were being selected together with judges of the municipal court

Toledo was choosing candidates for mayor with three nominees to be chosen from a field of four

Comeback Attempted

In Canton, a touch of interest was added by the attempt of C C Curtis ex mayor who was ousted by Governor Donahey to stage a political comeback He is one of five seeking nomination by the Republicans while Mayor S M Swarts is opposed by J B Parker for the Democratic honor

Policemen were guarding the polls in Steubenville where Dr E J C Sander reform mayor who took office after John Patton was ousted last year was opposed by a field of four, including Patton Also attempting to regain his political prestige by reelection Claims of alleged false registration resulted in the stationing of officers at the polls to enforce the election regulations

Akron Mansfield Newark Tiffin Lorain Marion and Alliance were among the other cities holding primaries today

HERE'S MORE ABOUT
KNAPP RESIGNATION
STARTS ON PAGE 1

to continue the present overhead of the body

This however, left the matter in such a condition that Mr Knapp declared positively that he would accept no salary after Sept. 1, and urged an affirmative vote upon a motion to accept his resignation as active director of the chamber without remuneration until the end of the fiscal year, Nov 1, next This motion was carried unanimously after two hours of persuasive effort failed to induce Mr Knapp to defer action until ways and means might be found to remove the existing objections to his serving

Efforts to secure the resignation failed today when Mr Knapp was unwilling to discuss the matter further and declared the board that he was entirely willing to do anything he could for the welfare of Marion and the chamber for a reasonable time, but that he was determined to retire as a salaried man

Offers Services

When Mr Knapp was unwilling, it was learned that he believed that directors changing the by laws would be assured the board that he was entirely willing to do anything he could for the welfare of Marion and the chamber for a reasonable time, but that he was determined to retire as a salaried man

The election of Mr Knapp as president of the chamber was accompanied by the election of a board of directors of 18 members, which is composed of Orren P Kling Darius L Prendergast and Howard K Tyler was selected to draft plans into the post war program that may be reviewed, accepted or modified into a working plan whereby leading business men will be brought into a conference regarding how to launch a three year program The budget that was said ahead at that time required $15,000 per year for its operation as compared with the annual receipts of approximately $9000 in previous years The ambitious program was built up in increased membership dues from downtown business firms and manufacturers but individual memberships, formerly kept alive through high pressure promotion efforts lagged and faded away to the point where the gross revenues from membership pledges have never reached the $10,000 mark

Senses Difficulties

Sensing the difficulties of keeping up an active interest on the part of those who are no, in close touch with the activities of the chamber personnel Mr Knapp declared he was unwilling to enter a siege of chamber of commerce promotion that it was his conviction the funds could not be provided under the present plan and that he positively would not continue as the head of an institution that faced insolvency within 90 days

Although the meeting adjourned with no definite program outlined for the future it was intimated that efforts will be made to so rejuvenate the organization that Mr Knapp might be prevailed upon to accept reelection which however he was not willing to consider He suggested that Miss Marie Kelly, executive secretary be left in active charge with the support of the board of directors but Miss Kelly refused to consider such a plan

Adjournment apparently left the future of the chamber of commerce suspended in midair

HERE'S MORE ABOUT
M'KINLEY LAKE
STARTS ON PAGE 1

states 'recommends filling up the lake bed and doing away with the lake if no better control can be exercised over it than in the past"

"Health Menace"

"I cannot help but think that it has been a menace to health and there seems to be no way to keep it from being a dumping place for rubbish and other filth' the commission chairman stated adding that it is his personal opinion that the lake should be drained of water and filled

He said that filling the bed and providing tiling and drainage would create an expense which the commission is not in position to bear This money, he said should be supplied by council

The petition signed by the 40 property owners expressed views in line with those outlined in the Rapp letter

Here in his letter of protest denies that the lake is unhealthful and declares that no garbage has been dumped there He said that bait cans have been thrown into the water by boys fishing at the lake but that the place has never been used extensively as a rubbish receptable.

Urges Consideration

Installing and maintaining sunken gardens would be much more costly than cleaning the lake and maintaining it properly Kerr said He said that city officials should first give careful consideration to eliminating objectionable conditions at the lake and to maintain it properly

In the meantime the lake, which was accidentally drained last week when an outlet valve failed to function while repairs were being made has only a few inches of water covering its bed exposing to view a varied assortment of tin cans and an area of black mud

Officials indicate that the reservoir may not be filled with water again until the park commission decides upon plans for the future

BIRTHS

Mr and Mrs. Clarence DeLane, of the Somerford, are the parents of a son born yesterday morning.

HERE'S MORE ABOUT
Sacco and Vanzetti
STARTS ON PAGE 1

...for instant call to all the 26nd police ...thus entered in 24 hour duty at the ...same up that say

[illegible] Rushby district ... entered a ... calling ... work ... ers general strike ... sympathy ... the execution of ... Sacco and Vanzetti ... he hereby, in behalf ... the Workers ... Party ... [illegible] ... Vanzetti shall ... [illegible] ... Vanzetti shall when ... [illegible] ... take ... [illegible] ... the streets ... [illegible] ... [illegible] ... [illegible]

THE MARION STAR

THE HARDING PUBLISHING CO.,
Owner and publisher of the Marion Star and Morning Tribune consolidated, September 24, 1923, under the name of the Marion Star.

Founded 1877. Reestablished 1883.

Entered at the Postoffice in Marion, Ohio, as second-class matter.

ISSUED EVERY AFTERNOON, EXCEPT SUNDAY, Marion Star Building, 139-141 N. State St.

Single Copy ..... 1 cents
Delivered by Carrier ..... 15 cents
By mail in Marion and adjoining counties, year $6.00
Beyond Marion and surrounding counties $8.00

Persons desiring the DAILY STAR delivered at their homes can secure it by postal card request, or by ordering through telephone 2314. Prompt complaint of irregular service is requested.

STAR TELEPHONE.
Call 2314 and ask the Star switchboard operator for the department you want.

TUESDAY ..... AUGUST 9, 1927

Star subscribers will greatly facilitate good deliver service by making all complaints to the business office, not to carriers. Phone 2314.

Daily Proverb—"He that is kinder than he was wont hath a design upon thee."

The little King of Roumania is said to be able to speak three languages. And he can't play even in one. Poor little devil; it's too bad.

Far worse than the failure of the disarm conference would be a continuation of the controversy of Britishers and Americans as a result of it.

Dry administrators are said to feel that they would be able to do better work were their salaries raised from $6,000, as at present, to $10,000. It's a lead-pipe cinch they couldn't do much worse.

If Mr. Coolidge really does not choose to run, he's surely going to be the rare exception among the leaders, real and so-called, of his party in 1928.

If the first passenger to cross the North Atlantic by aeroplane doesn't get out of France fairly soon, he's liable to undo all the good work done by Lindbergh in recementing French and American friendship.

Twenty-five week-end deaths in Ohio as a result of automobile accidents. How much longer will *supposedly intelligent beings* be willing to stand such a pace?

The Northfield General Conference of Christian Workers in session in East Northfield, Massachusetts, was told by Rev. John A. Ruxton, editor of the British Weekly, that "self-expression was invented by the devil as a reputable name for a disreputable subject." Some of our ecclesiastic friends certainly hit the dead center of the bull's-eye at times.

As a result of the great flood in the Kathiawar peninsula over in India, natives and snakes are said to mingle freely in their endeavor to escape the waters. We have known of close associations between natives and snakes over here, but they weren't occasioned by water.

Three hours after he was caught in an attempt to rob a department store, a fellow up in Superior, Wisconsin, was arraigned and sentenced to from one to two years in prison. Law enforcement like that the country over would soon accomplish a marked diminution in crime.

New Pay Phone System.

The installation by the Ohio Associated Telephone company of pay instruments in a number of local business places in which telephones are of easy access to the public—an action contemplated by the Marion County Telephone company some time before it disposed of its plant to the present company, but never carried into execution—is a most excellent one.

To many familiar with the abuses to which the old company and its patrons were subjected for years, it was long a source of wonder that such an imposition was permitted. When a telephone company installs an instrument in a business place, it is done with the understanding that the phone is to be used by those in the place of business in which it is installed and their patrons and is in no case for the use of the general public. The imposition on the telephone company is not now so great as it was under the manual system, but even under the present dial system it works to tie up lines at times. The imposition upon the business man, however, is direct. He installs a phone for his own convenience and the convenience of those who wish to do business with him, yet some young man or young woman, and very probably a fair proportion of men and women of all ages, make use of the phone for ten or fifteen minutes at a time and talk of matters absolutely foreign to the phone renter's business, or any other business at times, barring the use of the phone to those desiring to use it in connection with some business matter in which the phone renter was interested. Very often such use of the phone causes a prospective customer of the phone renter to tire of waiting for a connection, with the result that the customer calls up and does business with a competitor of the man who paid for the use of the phone.

The telephone company is under no obligation whatever to give service to a non-subscriber and there is absolutely no reason why it should. Of course, in emergency cases—cases of death, sickness, fire and such cases—any telephone company is glad to render service over phones upon which a fixed charge is made by the month, but it can not be expected to render service to the general public under ordinary conditions free of charge. And it is an imposition on the business or professional man for non-subscribers to make use of his phone for extended periods on matters in which he has no interest, especially when such usage may result to his detriment in loss of business.

Under the new system imposition will no longer be worked on either the company or its patrons where pay phones are installed. The charge, though a small one, will result in a material lessening of the demand upon the lines and work toward far better service to those legitimately entitled to it.

Action or Reaction.

A recent survey conducted by one of the largest financial institutions in Ohio showed Marion to be in better shape than most of the cities of the state. Merchants, professional men, builders, contractors and other business lines are well pleased with the condition of affairs here, while there is a more-or-less recognized slump in things generally throughout the country.

A very large share of the credit for this local situation is due to intelligent and persistent efforts of the chamber of commerce, which means, as all the directors will agree, that George S. Knapp has gotten results in his eighteen months of work as active head of that organization.

It is small appreciation of real achievement and short-sighted business wisdom to permit him to consider retiring from the job because membership pledges are not being paid. It should be the danger signal for men who are sincerely interested in the development of Marion and of their own business interests in Marion. If they sit idly by and let matters take their course it will have failed as an alarm. If they become aroused to an understanding of the absolute necessity for active participation in all civic affairs, then it may have served a purpose well.

Mr. Knapp's aversion to the old-fashioned ballyhoo type of chamber of commerce, the lack of constant peddling of promotion bunk and a tendency to keep the basket over the candle have resulted in apathy, on the part of individual members who have not known definitely enough of the progress that has been made.

This newspaper regrets most deeply that such an impasse should be reached, but has confidence that the active business interests of Marion will not permit ground that has been gained to be sacrificed through indifference to a situation that ought to bring quick action.

A prominent Canadian says our chief menace is our wealth. Our individual wealth is never going to make us an extra-hazardous risk.

The Milwaukee Journal suggests that after-dinner speeches might be delivered in printed form after the style of the Congressional Record. That would open one way of escape from them.

Marie has been allowed $120,000 a year by the Roumanian parliament, which should make it possible for her to keep the gray wolf of want from her door, provided, of course, she doesn't come over here again and give $500 tips.

The French Musicians' union wants the American college jazz players, who were permitted to enter France as tourists and are now playing at leading hotels while French musicians are jobless, either forbidden to play for hire or sent out of the country. The French manifestly feel more kindly toward us than they did or they would insist that they be sent home.

We note that state officials expect to raise $120,000,000 by the three-cent gasoline tax. If their estimate is approximately correct, it means that Ohio motorists expend $140,000,000 for gas. It certainly takes money to make the mechanical mare go.

"Ignorance," says William Lyon Phelps, "has suddenly, quite suddenly, become more shameful than poverty or boorishness." Which reminds us; what's the score?

A tribe of Amazons, "tall in stature and beautiful, of a dark vivacious Caucasian type with masses of glossy black hair," has been discovered over in Persia. The women and girls do all the work in the fields and in the house, fight battles with neighboring tribes if attacked and keep the men and boys in luxury, it being held a disgrace to permit men and boys to work. If this gets noised about there's liable to be an exodus from this country.

We were told a day or two ago that there is no more drinking up in Ontario since it went wet than there was before, but for some reason the announcement was made at the joint meeting of the Glass Bottle Blowers' Association of the United States and Canada and the National Glass Manufacturers' association in Atlantic City, last week, that the transition from dry to wet up there would necessitate an increase in beverage bottle production of 2,000,000 gross annually.

The Washington Post bemoans the fact that the laws "assuming to restrict weapon carrying" are not enforced. And it's everlastingly right about it. It's an outrage on the bandits, hold-up men and other elements of the criminal world who rely upon such laws to safeguard them to run up against honest, decent, respectable people armed to defend themselves.

A celebrated British medical authority, Sir Humphrey Rolleston, says that the mummies in the British museum show that the people of their times suffered from rheumatism, gout, tuberculosis, pneumonia and pyorrhea, from which we adduce that the ancients didn't realize the curative powers of spinach and other stuff like that now recognized as health builders.

Vagrant Verse.

TEA TIME IN JAPAN.

Green Buddha smiles serenely at the cherry-blossom tree
And all the silent glory of the fields of Semi-Sa;
The waters of the river are half-drowsy with the heat,
And sands along the river bank grow hot beneath our feet.
So, Koti Si and Yama Sim, you come along with me;
I know by every sign about that it is time for tea.

Ah, here's the little tea-house almost hidden by the trees!
Take off your shoes and squat you down and breathe the cooling breeze,
Yes; tea for three!—Woo Yama Sim wants everything, you know,
And really it is best for us that she should have it so,
For three years old is enough to learn to drink good tea.
And if she doesn't want it, there'll be more for You and me!

—Violet Alleyn Storey.

DEAD EASY.

I WILL FIX YOUR BAIL AT $ 500.00
HERE IT IS, Y'HONOR
CROOK ARRESTED
I'LL PAY YOU BACK TOMORRA MORNIN'
HEH! ONE HUNDRED BERRIES EVEN. NOW I GOTTA GIT FOUR HUNDRED MORE

Just Like Weedy Gardens.

BY ROYAL S. COPELAND, M. D.

There are plenty of good folks who think it is unwise to write and talk about health. They take the position that a kindly nature will watch over the poor working girl and others, guarding them from all harm.

Unfortunately, this is not the case. You know perfectly well that a garden left to itself would be choked out by weeds.

Of course, it does no good to talk to the garden. In order to make it thrive somebody must cultivate it.

The object of talking and preaching and writing health is to point out the dangers of neglecting to do those simple things which will keep the body in health and vigor. When you know that the germs of disease may wipe out your life, as the weedy kill the garden, then you will get busy and cultivate health.

Some mothers have heard so much about germs that they are scared half to death for fear their children will be the victims of germ invasion. I don't want you to be scared. It isn't good for you or your baby to suffer from fear. I am just as much against fear as the Christian Scientists are.

But I do want to know enough about germs so that you will know how to guard your baby against them, by the exercise of a few simple precautions.

Accept the fact that you can not avoid germs. They are here to stay. Fortunately, some germs are good germs. They do desirable things. But the bad germs must be located and destroyed.

Cleanliness is the one and only rule you need to follow if you would snap your fingers at germs. Cleanliness makes it impossible for germs to live and multiply.

But when I speak of "cleanliness," I do not mean the same thing you do, perhaps. I refer to surgical or medical cleanliness.

A knife blade may be bright and shiny, the steel may be perfectly clean to gaze upon, but the point of that knife may carry a load of dangerous germs. You see, the appearance of cleanliness is not enough.

To get surgical cleanliness, the utensil must be boiled. Heat is real destroyer of germs. You can not get safety except by extreme care in this matter. Please bear in mind that there is a vast difference between the looks of a thing and its scientific cleanliness.

A baby may have "thrush" as a result of failure to cleanse the feeding utensils and to prepare the feedings in a scientific manner.

This is a disease of the mucous membrane lining of the mouth. Patches or flakes, white in color, not unlike curds of milk, are found on the tongue, lips or inside of the cheeks.

If these patches are rubbed off, bleeding points will be found beneath them. There are dryness of the mouth and a sensation of heat.

I have spoken of this disease, because it is one due to lack of cleanliness. Thrush and other infections can be avoided by proper care of the food and the containers of the food.

ANSWERS TO HEALTH QUERIES

K. N. C. Q—What can be done for tuberous colitis? Would this cause indigestion due to the condition of the nerves?

A—Careful diet is most important in the cure. Yes, indigestion is one of the most common symptoms, causing gases and pains. For further particulars send a self-addressed stamped envelope and repeat your question.

* * *

M. B. Q—What should two young women—one sixteen, four feet four inches tall, the other, seventeen, five feet four and one-half inches tall—weigh?

2—Is ——— harmful or beneficial to the skin?

A—They should weigh, respectively, 120 and 124 pounds.

2—Considered a good, healthful soap for all-around use.—Copyright, 1927.

* * *

Dr. Copeland will answer for readers of this paper questions on medicinal, hygienic and sanitation subjects that are of general interest. Where the subject of a letter is such that it can not be published in this column, Dr. Copeland will, when the question is a proper one, write you personally if a self-addressed, stamped envelope is enclosed. Address all inquiries to Dr. Royal S. Copeland, in care of this office.

Odd and Interesting.

The Baltic sea is only forty-three yards deep.

Summer days in Iceland have twenty hours of sunshine.

When climbing, the honeysuckle follows the sun from east to west.

More great battles have been fought in August than in any other month.

In Sweden more money is being made by supplying electricity to rural districts than to towns.

Lord, Thou hast been our dwelling-place in all generations.—Psalm 90:1.
Prayer—O God, may our lives be hid with Christ, in God.

Editorial Comment.

TWO FAMILIES OF CALAMITIES.

If the amateur statisticians who specialize in useless figures were to lay end to end the newspaper clippings devoted this year to the description of earthquakes, floods and volcanic eruptions they would disclose an impressive total. It is probable that no year since newspapers have been published has been so frequently afflicted. The Chinese earthquake of May, recorded immediately by the observatories but lost from the news for a month, turns out to have been probably the most violent shake in human history. It was preceded and has been followed by a whole family of other violent shocks. Two volcanic eruptions are now in progress on opposite sides of the earth, one at Vesuvius, the other at Hawaii. Not for centuries have the convulsions of the weather been so severe as this year. Storms have flailed Europe again and again. In this country we have had tornadoes, cloudbursts and the Mississippi flood.

It is impossible to believe all these catastrophes due to mere chance. The arm of coincidence is not so long as that. Viewing the events of the last seven months one has an object lesson in the origin of superstition. Even modern man could be forgiven if they came to believe some malign influence at large in the world. Science, however, remains undaunted in its skepticism. Its answer is that "misfortunes seldom come singly, not by any malignity of fate but merely because certain kinds of misfortunes, for purely natural and understandable reasons, tend to come in groups.

The storms of this year are already well known to newspaper readers as probable effects of the same cause, the periodic disturbance of the sun. Although the reasons are more obscure, it can not be doubted that there is a similar periodicity about earthquakes and volcanic eruptions. There are "earthquake" years just as there are stormy years. Perhaps the reason for this lies in the idea of Professor E. W. Brown that the diameter of the earth shrinks and swells alternately from time to time, too slightly to be perceptible to human measurements but perhaps enough to set up stresses or weaknesses which favor the occurrence of earthquakes. Whatever the cause, the recent epidemic of shocks can be no accident. Even the two volcanic eruptions are probably distant symptoms of some single cause. The two families of catastrophes that now afflict us, those of the weather, are perhaps separate from each other. That for it is conceivable that the arm of coincidence can reach. At least, there is no evidence that the condition of the sun induces the terrestrial ague along with the chills and fevers of the atmosphere.—New York Herald Tribune.

DELIVERING THE GOODS.

We have read a number of articles in newspapers and magazines expressing grave concern over the present tendency towards severer treatment of crime. "Is the world going to give up all that has been gained in the movement towards more humane methods in dealing with the so-called criminal classes?" we are smoothly asked.

No, the world is not going to give up anything in the way of prison reform, fair trials, etc., that was ever worth getting. We are not going back to brutality in prison management, and to the roughshod overriding of any genuine right of those who are brought before our courts on charges of crime. The movement for reform in these matters was essentially right, and the ground that was gained will be maintained.

Those who are responsible for such legislation as the Baumes enactments in New York are merely working to strip the humane movement in the treatment of law-breakers from certain parasitic accretions which in themselves are not humane at all, but tend right in the opposite direction. The new movement is aimed at the coddling of criminals which, in its inevitable results, increases crime.

Since the Baumes laws went into effect in New York, every test that could be applied has added to the evidence that they are steadily reducing the worst forms of crime in that state. The new police commissioner of New York City has just made a report for the second quarter of 1927, the first three months of his incumbency, and comparison with the same three months of 1926 and 1925 shows an improvement without precedent in New York's recent history. If the object of our criminal laws and courts is to reduce crime and protect society, the Baumes plan is delivering the goods.—Columbus Dispatch.

And Sometimes Pure Comedy.

A former English actress, now a member of the house of commons, says she likes parliament better than the stage. Well, it often puts on a better show.—Cleveland Plain Dealer.

Since They Can, They Don't Want To.

Ontario is reported to be about as temperate as it was before it flopped from "dry" to "wet." Then, what's the advantage in the change? — Chronicle Telegraph.

Really In Out for Relief.

The country on the whole is not ready to assume that in speaking to it the president has used what Teddy would call "unused words." — Columbus Citizen.

The Way of the World.

BY GROVE PATTERSON.

If you have been married seven years walk softly and speak sweetly. There is danger in the air. Chicago courts grant 11,000 divorces a year. The average duration of the marriage is seven years. The commonest charge is desertion, which means that the couple has been separated two years. But a small percentage of men and women with children come to the divorce court.

Thomas A. Edison, old man, keeps on working. He is recruiting college students to help develop native rubber plants. The smarter the man the more likely he is to continue working when he is old if his health lets him. It ought to give all of us—from Edison all the way down—much satisfaction to find there is always plenty to do. What a dismal world it would be if there were no jobs.

Hoover, secretary of commerce, predicts air traffic will increase to 25,000 miles daily by January 1. Hoover doesn't do much guessing. He generally knows what he is talking about.

If he is right about this prediction it means that air mileage in the United States next year will equal that of Europe. Who said Uncle Sam was so far behind in flying?

Four policemen from a small Indiana city have been robber hunting in an aeroplane. Crime is going to be more difficult. Offenders will find it harder to hide. The aeroplane is about to take its place as a moral force.

If you are elected to office don't be so sure it is because of your popularity. It may be mostly on account of the other fellow's unpopularity, which is a little greater than yours.

There will be many elections in this country this fall. Elections are important for two reasons. First, by means of them we have a chance to get better officers in high places. In the second place, elections make us think about our government, our democracy. Anything that makes us think about that is important.

Think about election. Think about candidates. Exercise your privilege to vote—and exercise your mind by thinking.

Twenty Years Ago.

This day was Friday.

Fifteen hundred employes of the Western Union were on strike in Chicago.

United States Circuit Judge Peter S. Grosscup granted a writ of error in the matter in which Judge Landis fined the Standard Oil company $29,240,000.

A boom was on to name Cannon and Hughes as the Republican presidential ticket.

Sixteen-year-old Lowell Smeltzer was found unconscious in a field on his father's farm south of the city where he had been kicked by a horse and badly injured.

A son was born to Mr. and Mrs. Lewis Meister, of Walnut street.

The first session of the camp-meeting of the Seventh Day Adventists of the state was held at the fairground.

A big revival was in progress at Wesley M. E. church, Rev. E. T. Bowdle, of Lima, being the evangelist.

One hundred persons were injured when four tons of dynamite in a burning car at Boulder, Colorado, exploded.

Local clerks voted for a full day vacation during the heated season rather than two afternoons.

With Lucas pitching, Marion defeated Akron, five to four. Marion also made five errors to four by Akron, the game being a very ragged one.

The secretary of the Columbus Automobile club, mapping out a tour for the club, reported that Marion county had the best roads of any county over which he traveled. Those of the other counties must have been pretty bad.

Today's Events.

Tuesday, August 9, 1927.

Sixty-five years ago today was fought the civil war battle of Cedar Mountain.

One hundred years ago today died John Elliot, one of the early United States senators from Georgia.

Centenary of the birth of William M. Stewart, for thirty years a representative of Nevada in the United States senate.

The Roman Catholic diocese of Cheyenne, Wyoming, today observed the fortieth anniversary of its creation.

Ninety years old today is Marvin Hughitt, for many years executive head of the Chicago and Northwestern railways.

Fort Worth is the meeting place today of the eighteenth international biennial convention of the Dramatic Order, Knights of Khorassan.

The United States board of mediation today completed its first year of service. Since it has been in operation there has not been a single railroad strike.

Leading officials of the Ku Klux Klan in Alabama have been summoned to appear before a special grand jury in Birmingham today to "lay bare membership records" and "explain threats" in connection with recent investigations of whippings by masked and robed men.

On the Spur of the Moment.

The Air Is Bracing, Also.

Oh, yes, people go to Canada for the summer because it is cool in that northern clime.—Pittsburgh Gazette-Times.

That Will Do It Every Time.

"What keeps the stars hot?" asks the Literary Digest. Threats to reduce their salaries, of course. —Mesa Journal-Tribune.

Surely Made Notable.

Rapid City will be remembered as the scene of some of the fastest work known to American politics.—Washington Star.

Most Decidedly Lower.

More and more the double standard of morals is disappearing in favor of a single standard on the lower plane.—Detroit Free Press.

Pretty Easy To Get Topper.

Unless human nature changes, the mark who inherit the earth will need a lot of self-control to stay that way.—Youngstown Vindicator.

One or the Other.

It's no fun to open one's mail these days—the postman is sure to bring either bills or "Wish you were here" post cards.—Kansas City Star.

Not a Quick Thinker.

Zulu chief takes his fortieth wife and says she will be his last. Well, he already has thirty-nine good reasons.—Chicago Herald and Examiner.

Only One Who Knows.

When it comes to what he means Calvin Coolidge is apparently the only American who has not taken part in the guessing contest.—Boston Transcript.

To Learn How To Wave Himself.

The new king of Roumania might get some idea of what his duties will be for the next twelve years by consulting the king of Italy.—Springfield Republican.

Most of 'Em Fiction.

Contemporary says the story of Mary and her little lamb is pure fiction. Well, that's more than can be said for lots of other stories. — Arkansas Gazette.

They're Just Built That Way.

Talk with most any man on the subject of his pastime and he reveals a desire to go suddenly. But the women crave a little time to leave a few instructions.—Howard Courant.

New York Day by Day.

BY O. O. McINTYRE.

New York, Aug. 9—This is a true story of what happened to a girl in New York. She came from a small town in Vermont—a high school graduate of respectable parents in ordinary circumstances and became a hat check girl in a large hotel.

It was not a job to her liking, but the only one at hand. Life did not treat her kindly. Her nights were spent in loneliness in a cheap rooming-house and her days in checking hats. In her rooming-house—this was before prohibition—she met a young man.

He was uneducated and his job was that of a night bartender in a cafe. Propinquity developed a friendship flowering into love and in the end she married him. The marriage ran smoothly for awhile and then hit the rocks.

The girl wanted to get on, but found she was chained to a hopeless clod and so cut adrift and studied stenography. After a preliminary period of job after job she became the secretary to a man of large affairs. She became indispensable to him in many ways.

He finally divorced his wife and married her. From a rooming-house she was transported to a country home with servants, limousines, jewels and various baubles that go with wealth. She went abroad, had her regular seats to the opera and studied voice and languages.

Her drab life was blotted out by the new. That was seven years ago. Her name in recent years has been often seen among smart gatherings listed in newspapers. One evening recently they were motoring from the theater to their country place.

She had grown thirsty and suggested stopping at one of the roadhouses along the way for a lemonade. The chauffeur drew up at one and a captain led them to a table and took the order. A waiter brought it. She happened to glance at him. He was the ex-bartender and ex-husband. They did not speak.

* * *

Edna Ferber dropped into a department store the other day for her latest book to autograph for a friend.

"Have you 'Mother Knows Best' by Ferber?" she asked the clerk. In a sleepy fashion he shuffled off, coming back twice to ask the name.

On his last return he inquired: "Is it the author's last book?"

"I think it will be," replied Miss Ferber in weary resignation.

* * *

A new fangled fame. A young man introduced to a lady in a cafe exclaimed: "O, yes, I know your face. I have seen it in the cigaret ads."

* * *

There is a story concerning one of those dignified, ritualistic households so peculiar to New York. Things move with automatic precision year in and year out—the afternoon bridge, dressing for dinner, the butler arriving with cocktails, the solemn meal and so on. The young daughter of the household who has endured it all for a long while with patience disturbed the diners the other evening with an hysterical screech. "Heavens!" she exclaimed, "Father has different shirt studs tonight."

* * *

High priests of the cinema palaces along the Rialto have their sacred lofts where they plan the next programs, entertain their friends and retire to wrinkle their classic brows in uplift for the masses. A reporter trailed one the other evening to his nest. He was in a gorgeous lavender robe with two-toned boots to match—eating a hot dog.

One impresario lives over his mammoth theater and it is so arranged when company comes they may sit at a parlor window and view the performance going on down stairs.

* * *

Sit in the parlor and see the world!—Copyright, 1927.

Views of Those in Public Eye.

NICHOLAS MURRAY BUTLER.

Nicholas Murray Butler was born at Elizabeth, New Jersey, April 2, 1862. He has been president of Columbia university, New York City, since 1901, and has been connected with the school in other capacities since 1885. He has been prominent in Republican politics and has received votes at national conventions of his party for both vice presidential and presidential nominations. Butler has been honored by many nations and universities for his work in the advancement of education.

Dr. Butler recently returned from Europe, where he was feted and dined, and is naturally more wedded than ever to the plan of his corps of professors to buy the good will of Europe. He says:

"The exaggerated and almost hysterical nationalism, particularly in the newly-made nations, which has followed the war, complicates and retards the process of economic cooperation and recovery. It would seem, however, that the forces for making for international economic co-operation and association are much too fundamental to be long resisted. Thoughtful men of every land do not conceal their anxiety for the economic and financial future of the world, unless some of the provisions of the treaty of Versailles can be either modified or superseded. The continued presence of allied soldiers on the right bank of the Rhine, despite the many evidences of good will which Germany has given, and despite the cordial cooperation between Dr. Stresemann and M. Briand, gives to the German irreconcilables their strongest argument for remaining in opposition to the new tendencies. It would be a gain for France and for the rest of Europe, as well as for Germany, if that occupation might quickly cease.

"The public declarations made some months ago by the faculty of political science of Columbia university relative to the allied debts and war reparations have made a profound impression in Europe, as they did in the United States. Supported as they are by practically every economist of standing in the world and by a host of students of public finance, their statements clearly indicate the road that must be followed sooner or later."

Dinner Stories.

There came a peremptory knock at the door, and into the editor's private sanctum walked a very angry man.

"You are the editor of Welch Warbler?" he snapped.

"Yes."

"My name is Morgan T. David. Yesterday your paper printed an article about me. You called me a thief, a robber, a blackleg and a lot of other things!"

"We did," said the editor.

"Well, sir, I'm here to tell you, by thunder, my middle initial is T. and not H. If you can't spell my name correctly have the goodness to leave it alone."

* * *

"Isn't it rather annoying to have them keep calling on you at once?" asked her dearest friend.

"No; perfectly delightful," said the vivacious woman with two devoted slaves. "You see, dear, I seat one on each side of me."

"Well?"

"And there's such a decided coolness between them that I always feel very comfortable."

* * *

Old Scotch Lady—to her pastor—I like thae sermons best that jumbles the judgment and confounds the sense. Od, sir, I never say one that could come up to yourself at that.

Some butterflies have no mouths and take no food whatever during their brief lives.

NEWSPAPERARCHIVE®
NEWSPAPERARCHIVE®

dicaps of Candidates Described by Writer

ists "Big Four" and Is Their Qualifications

BILLS P STEWART

ATLIN Aug 9—since we take something for gran ome that there was no sident Coolidge's elimin om the national po f 1928

ry seems to be nothing conclusion pretty general from what trickles into

the Capitol Building department and at the headquarters, the few bi more numerous lower in on the job at this off r to have made up the r the president meant he s that it wasn't merely a was putting out when he s choose to run again

* *

lidge out of it. I thin rage politician—all cop of his own personal in e been previously bound ystem—would pick Herbert he strongest man left in an field as his hand copy referred to in congress as riest of monopoly has n opposition to McNary and the party managers let to say about nomina him

* *

guess most likely would k O Lowden e advantage of a campaign already in full swing but he isn't and on pedigree her From the very fact that he's so strong in the agricultural west the industrial east is somewhat off him

Third Vice President Dawes'—if I had them classified right at the time the president issued his record breaking announcement

Hasn't he overdone his game of both ends against the middle? Isn't he a mewhat too farmerish for the bankers and too bankerish for the farmers?

* *

FINALLY Speaker Longworth

Though I put him last on the list I wouldn't be surprised to see him develop wonderfully He's so regular that he hasn't been able to keep with President Coolidge in the running Now he can come out and tune himself and he may do it

His geography his job and his personality are just right

Everybody knows who he is The worst thing it's possible to say about him is that he's a very political politician He's temperamentally neutral—an antagonistic But he's smart as a whip He has poise and tact and experience

He's immensely popular in congress and has personal the gifts to make himself so with the voters

And he's the late Colonel Roosevelt's son in law

* *

THOSE are the big four at the moment

What makes them so is that they happened to have been talked about more or less before President Coolidge cramped things up to all and sundry

Consequently just at first their names stand out in blazing letters.

PRINCE OF WALES DEDICATES NEW PEACE BRIDGE

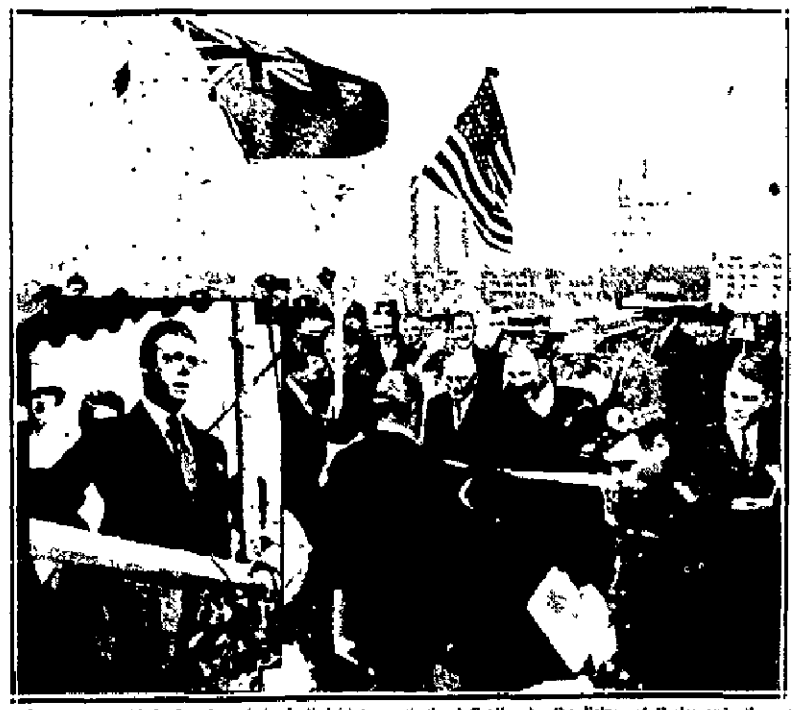

One more link binds Canada and the United States with the dedication by the Prince of Wales and other personages of the new International Peace bridge over the Niagara river at Buffalo, N. Y. At the ceremonies left to right, the Prince Secretary of State Frank B. Kellogg and Vice President Charles G. Dawes. Inset shows Prince of Wales speaking.

PLANS SALE OF SEWAGE WASTE AS FERTILIZER

City Solicitor Geran Tells Council Disposal Plant Will Produce Revenue

Many new sewage disposal plants recently built by experts as being up to the best in the country will become a revenue producer for the city of Plans submitted at a special meeting last night work out successfully

Investigation has shown that sludge which is now at times at the plant from the flow of sewage is a fertilizer of exceptional value Arrangements were made last night to offer the material for sale

City Solicitor Geran who outlined the plan to council stated it is estimated that sale of the fertilizer will net the city from $12,000 and $20,000 annually On his recommendation a special ordinance appropriating a small amount of money for advertising the by-product for sale

The ordinance carried an appropriation for officials of the sewage plant and a clerk to take charge of the investigation and experiments which have shown the merits of the fertilizer

Odorless Material

The sludge an odorless material which accumulates as sediment from the sewage after treating it was tested out on the farm surrounding the plant and proved to be an exceptionally effective fertilizer Council was informed It is claimed to be superior to any commercial fertilizer now on the market

With only the definite plans have been worked out Geran said that it has in mind ways to offer the fertilizer at a price of $1 a cubic yard delivered or at a lower figure to persons who provide their own transportation City trucks will deliver the fertilizer to those who have no means of conveyance

Absorbed by Soil

A cubic yard of the material will be sufficient for 1,000 cubic feet Geran officials estimate It is spread on the ground in loose or powdered form and is then completely absorbed by the soil

In the past the sludge has been a waste product being hauled from the plant and dumped on land nearby

City officials who spoke of the investigation are of the opinion that all of the by-product can be marketed in Marion and vicinity to the benefit of Marion and farmers

New Air Chief

Clarence M. Young, Des Moines, Ia. has been appointed director of the aeronautics branch of the U. S. Department of Commerce. The position has been created by the department because of the increase of national interest in commercial aviation.

HOLD FUNERAL SERVICE FOR VICTIM OF FIRE

Last rites for Mrs. Gertrude C. Carr 52 wife of Merle Carr who was burned to death at her home on Upper Sandusky near Marion Friday morning were held yesterday afternoon at Pleasant Hill church. Burial was in Pleasant Hill Cemetery.

Mrs. Carr was killed as a result of an explosion at her home. She died a short time later in the hospital. She was the mother of three children.

FREE TOURIST CAMP AT WALKER'S LAKE

Between Mansfield and Crestline, Just off the Lincoln Highway Follow signs

Round and Square Dancing every Tuesday and Saturday evenings Round Dancing every Wednesday and Friday evenings

Private Club Dance Sunday evenings

FINE BATHING DAY AND NIGHT

Grounds Free

Your drinks solicited

Boating—Bathing—Dancing Fishing—Refreshments

MEALS SERVED TO ORDER 25c

Mansfield Phone Buyer 0887

WEDNESDAY MORNING SPECIALS

Men's Dress Shirts

Values up to $2.48. Choice at $1.19

Men's Attractive Ties

69c values at 2 for $1.00

FINE ALL WOOL SUITS

Values at $25.00 ..... $16.00

Values at $30 and $35 ..... $21.50

Why Pay More?

Fancy Silk Hose, 50c values at, 3 for $1.00

Union Suits, 75c values at 2 for $1.00

Reliable Clothing Co.

119 North Main St.

Bartlett's Specials

August 8th to 15th

$1.00 Lilac Toilet Water 69c

Combination Offer

Bath Salts

Body Powder

value

Wash Cloth Free)

Special for 98c

$1.00 Bathing Shoes 79c

$1.00 Bathing Cap 79c

89c Bathing Cap 69c

75c Bathing Cap 59c

50c Bathing Cap 39c

25c Bathing Cap 10c

75c Belts 59c

50c JERGEN'S LOTION with Free Dispenser 45c

Bartlett's Drug Store

Center St. Phone 2403.

IG ACCOUNTS From Systematic Savings GROW

Dedicate a certain amount of your Income to Savings—the average amount should be 20%. Never deposit less than what you set out to do and never stint on clothing or recreation to deposit more.

Start Your Bank Account at This Bank Where Personal Interest Is Emphasized to the Utmost Degree.

MARION NATIONAL BANK

Marion Big Four Railroad Men Back Bellefontaine Team In Elimination Event

Group from Neighboring Town To Engage in Series of Baseball Matches with Other New York Central Outfits

Marion employes of the Big Four railroad are pulling for the Bellefontaine baseball team champions of the Big Four who will play a series of games during the next two weeks with the champs of other New York Central Lines in an elimination tourney to decide who will finally clash with the Penney title holders for the railroad championship

Bellefontaine representing the Indianapolis division of the Big Four of which Marion is a part has won 17 games and lost only two during the entire season Two of its players are Pine and Rowan both members of the Marion Athletics

Indianapolis and Bellefontaine were tied for first place at the close of the regularly scheduled season but in the playoff the Logan County team walloped Indianapolis 8 to 1

Meets Cleveland

As Big Four champ Bellefontaine this afternoon will meet Cleveland New York Central Lake Erie champ at Bellefontaine Next Saturday it will clash with the Michigan Central champion at Bellefontaine On Wednesday Aug 17 the champions of this division will journey to Chicago to meet the title holder of the New York Central Western group and finally will clash with Pittsburgh the Pittsburgh and Lake Erie champion The last game mentioned will be played at Bellefontaine Saturday Aug 20

Local railroaders are greatly interested in the campaign to be undertaken by the Bellefontaine outfit

Visits Here

W S Connors general manager of the Hocking Valley was in Marion a short time yesterday enroute to Toledo in his private car No 100 attached to Train 31 out of Columbus

Takes Vacation

Dad John Thomas of Kent 91 said to be the oldest employe of the Erie Railroad system well known here is taking 'Coll fumers in Marion has gone to Texas to visit his grandson It is said that Thomas has been an employe of the Erie or its predecessor in Ohio since 1862 He has been working regularly in the shops at Kent

Rail Briefs

F B Padgett trainmaster of the Big Four offices in Galion was a visitor here today

R V Steffen traveling passenger agent of the Chicago and Great Western railroad was in Marion yesterday His headquarters are in Cleveland

John K Chapman of Hornell N Y has been presented with a gold watch in recognition of his 71 years of service with the Erie Railroad He will be 91 years old on Oct 4 Mr Chapman attended the meeting of the Erie Veterans' Association at the Harding Hotel here several months ago

FUNERAL SERVICES HELD FOR WILLIAM E. STULL

Suicide Victim Buried in Marion Cemetery, Rev. C. L. Allen in Charge

Final rites for William E Stull 62 of 201 N James st one of the North Main Street School muchle victim were held at 2 30 o'clock at the residence and 2 o'clock at Calvary Evangelical Church this afternoon Rev C L Allen pastor of the Calvary Church was in charge of the services and burial was in Marion Cemetery

Despondency over ill health is believed by friends and relatives for the action taken by Stull to end his life in a field west of Harding Park with a revolver Saturday The bullet entered his head at the base of his skull He was found at 5 o'clock Saturday afternoon

Watch for the Sale of the Town Sale in Wednesday's paper Adv

People may be sorry for the man who makes good excuses but they employ some body else

"I ENJOY BETTER HEALTH THAN I HAVE IN YEARS"

Another Marion Man Tells of the Great Change Konjola Has Made in Him

I had been suffering with neuritis besides stomach and kidney trouble but today I enjoy better health than I have in years and all of the great change came over me after I began taking Konjola

Mr. J. W. McCombs —Photo by Master Studio

This statement is from Mr. J. W. McCombs, 340 South Grand Ave., who is one of the latest well known residents of this city to indorse Konjola, the celebrated new medicine which The Konjola Man is explaining in person to large crowds throughout each day at the Stump Pharmacy, 121 South Main St., Marion.

"I had neuritis about 12 years" said Mr. McCombs, "and it got a bad recently that I thought I would have to give up. My shoulders and arms were a solid mass of aches and pains. My stomach trouble was the very worst kind, digestion indigestion pains, gas bloating and vomiting. Owing to weak kidneys I was subject to other ailments, such as rising 4 or 5 times a night and always having sharp pains in my back.

"I treated and doctored for, all of these troubles a long time, but it was in vain. I kept on suffering. Then I heard this new Konjola and now everything is different. The neuritis pains have left my arms and there is not a trace of kidney disorders in my system. My stomach never gives me any trouble and I am eating more than ever. The condition of my kidneys is perfect. I don't have to get up once at night and all the aches and pains disappeared from my body.

"I am glad to have my name added to the great list of people who praise Konjola."

The Konjola Man is at the Stump Pharmacy (Harry A. Stump, Registered Pharmacist) 121 South Main St., Marion, Ohio.

Stories That Really Happened

There is only one way to know life—and that is by a study of life itself. Only by delving into the secret recesses of human hearts and souls can we hope to find the real key to happiness.

This can be done easiest and best through the pages of True Story Magazine. Here you will find the most thrilling, soul stirring records of human experience that can be found anywhere. These are stories that really happened, told by men and women who have really lived. Fiction cannot compare with them for sheer dramatic interest and power.

September True Story, for example, contains 16 remarkable features—all of them true narratives that will grip you, fascinate, stir your emotions and give you a true insight into life. Your newsdealer can supply you. Get your copy today!

True Story Out Today 25¢

WISE'S Potatoes

PECK, No. 1 Stock 34c

Waldorf Toilet Paper 5c

Scott's Tissue, 2 Rolls 15c

Car of Watches for Saturday

Building Materials

STUDY YOUR PLANS CAREFULLY

Do not begin your construction work until you are familiar with every detail of the plans. This is equally essential in the quality of building materials you select. The satisfactory way to do this is to call at the lumber yard and let us give you our estimate of the cost. With our building materials you are sure to make the proper economy.

BALDAUF & SCHLEMITZ

FIRE Insurance

Does yours represent the value of your property five years ago or today? We shall be glad to help you make sure that your protection is adequate to your risks.

If a check-up on your property values indicates that you are only partially insured — let us bring your protection up-to-date.

G. Farr Larie

INSURANCE

8 Main St. Marion, Ohio

Turn Your Used Tires in for Cash

OUR TRADE IN PLAN is a strict business proposition No trick methods Simply bring your old tires to us and we will allow you a liberal amount for the unused mileage in exchange for new Goodrich Tires

We recondition your old tires and sell them to get our money—and you enjoy the trouble free mileage of new Goodrich Tires

GET OUR PRICES BEFORE YOU BUY TIRES

Hayden Tire & Supply Co.

162 N. Main St. Phone 1210.

ROUND AND SQUARE DANCING WEDNESDAY RAINBOW GARDEN

If you do not Dance Square you can dance Round

Come and see our patrons dance POP GOES THE WEASEL and BIG BOG CABIN

The Special Serpentine Mazurka Ladies 35c Gentlemen 40c.

RAINBOW GARDEN ANOTHER BIG ATTRACTION BALLOON DANCE THURSDAY

A Grab Party what you get is yours Get ready for a real thrill which goes with taking a grab

Music Valencians

You must hear them to appreciate these fascinating Piano Blowers

Ladies 25c—Gentlemen 50c Coming—Harry Q Helen and his orchestra

Reliable Gloom Chasers, Saturday Evening

Princess Theater WEDNESDAY and THURSDAY

JUNE MORRISON In His Newest Outdoor Picture "BUCKING THE TRUTH"

A real action story of a plucky cowboy's adventures among the most lawless band of outlaws that ever invaded the West

Comedy—Gine P. 31 and Slick Sleuth

Showed in—No 2

LAST TIMES TONIGHT WILLIAM FAIRBANKS in "CALL OF THE MATE"

MARION TONIGHT—LAST TIMES

MATINEE LADIES with MAY McAVOY Malcolm McGregor—Hunts Hopper WARNER BROS PRODUCTION

TOMORROW—THURSDAY

You just know she wears 'em

The "Quarterback" and "Campus Flirt" rolled into one.

ROLLED STOCKINGS

Select Comedy—Pathe News. Usual Hours—Usual Prices. Wednesday Night is Automobile and Aeroplane Night at the Marion.

GRAND TONITE TOMORROW

Daily Matinee—14c, 28c. Nights 7 and 9—28c, 40c.

Played N. Y. at $2.00 Prices

With BELLE BENNETT and MARY CARR

The 4th COMMANDMENT ("Honor Thy Father and Thy Mother")

Refine Straight to the Heart

TOMORROW NITE 10

Latest Report Ramps Nite

COMING THURS., FRI., SAT. GILDA GRAY in "CABARET"

THE MIAMI YELLOW JACKETS Are Now Playing at Crystal Lake Park

Come on Out and Hear Them.

Dancing Auspices Crystal Lake Dancing Club.

Come on out and Swim with the gang.

NEWSPAPERARCHIVE®

CLUB AFFAIRS
SOCIAL EVENTS
CHURCH NOTES

A PAGE FOR WOMEN READERS

FASHIONS AND
HELPFUL HINTS
TESTED RECIPES

Social Activities

MRS. JAMES C. WOODS has been chosen president of the Lecture Recital Club, it was announced today. Mrs. H. K. Mosier, former president, tendered her resignation from that office at a 1 o'clock luncheon at which she entertained officials of the organization, Saturday afternoon at the Country Club.

Efforts of club officials and committees are at present concentrated on the arrangement of the musical program of the club for the coming year, which promises to be equally as delightful as the one presented here during the winter months. Announcement of the program schedule will be made in the near future.

• • •

MRS. EARL C. SMITH will entertain members of her embroidery club at a 1 o'clock luncheon and bridge Friday afternoon at The Globe Hotel, Mt. Gilead. It was announced today. Three tables will be filled for cards.

• • •

Embroidery Club To Hold Picnic

Members of the Sunbeam Embroidery Club will hold their annual basket picnic Wednesday, Aug. 17, at Garfield Park, it was announced today. Husbands and families will be included as guests.

• • •

Miss Hazel Rosser and James F. Shriver Wed

Mrs. John Guy, 523 N. Prospect-st, today received an announcement of the marriage, Friday, Aug. 5, in Columbus, of Miss Hazel Rosser, of McArthur, Gaither school teacher here, and James F. Shriver, of Elyria. Miss Rosser was employed as a teacher at the Forest Lawn School building last year while Mr. Shriver held the position of assistant manager of the Metropolitan Life Insurance Co here. They will make their home at 104 Spruce-st, Elyria, where Mr. Shriver is employed with the Western and Southern Life Insurance Co.

• • •

Mr. and Mrs. Sutherland Give Attractive Party

Mr. and Mrs. Charles Sutherland pleasantly entertained a party of friends Sunday night at their home, south of the city on the Harland. Luncheon was served at tables arranged on the lawn, with covers placed for 26.

• • •

Sunday Dinner Party at Joseph Pickett Home

Mr. and Mrs. Joseph Pickett entertained a number of friends at dinner Sunday at their home, Bullentine-av. Guests from out-of-town included Mr and Mrs. Jelly Hatel and son, Hugh, of Cedar, and O. H. Bolts, of Columbus, and Dwight Shaw, of Mt. Blanchard.

• • •

Mrs. Charles Haberman Is Bridge Club Guest

Mrs. Charles Haberman, of Chicago, was entertained as a guest at the meeting of members of the Monday Night Bridge Club last night at the home of Mrs. W. E. Bane, 305 E. Center-st. Following a session of bridge a delightful luncheon was served at individual tables of four, with covers placed for 12, by the hostess assisted by Mrs. Haberman and Miss Frances Irvin. The six losers in a series of bridge sessions will banquet the six winners in place of the next regular meeting in two weeks.

• • •

Gladys Setter Weds Bernaldo Williams

Miss Gladys Setter, daughter of Mr. and Mrs. Wesley Setter, of south of the city, and Bernaldo Williams, son of Mr. and Mrs. E. C. Williams, of Pleasant Township, were quietly united in marriage at 9 o'clock this morning at the Trinity Lutheran Church parsonage, Marion-Delaware-pk. Rev. F. M. Koenplin, pastor of the church, officiated, reading the single ring ceremony.

• • •

Floyd Moore Is Honored

Floyd Moore was pleasantly surprised by a number of friends at his home, 168 L. Farmingdale Sunday, his twenty-ninth birthday anniversary. The party, arranged by Mrs. Moore, who served to celebrate the wedding anniversary of Mr and Mrs. Edgar Bernardo. The celebrants received many lovely gifts.

At a table attractively decorated with flowers and illuminated with a birthday cake dinner was served. Covers were arranged for the honored guests and Mr. and Mrs. Floyd Moore, Mr. and Mrs. Adams and children, Nellie, Jasper, Edgar Ray and Bobby, Mr and Mrs. Willis Marquis and daughter, Alice, Mr. and Mrs. Kenneth McAdams and daughter, Phyllis Mae, Mr. and Mrs. Paul Kinsel, Mrs. Ollie Jones, Abram Moore and Mrs. Moore and daughter, Virginia.

RUTH CIRCLE

Central Christian Sunday School Class Holds Meeting

Mrs Paul Pierce and Miss Zanita Bullock entertained members of the Ruth Circle Class of Central Christian Church last night at the home of the former, Homer-st. During the business session plans were made for an ice cream social Aug. 16 at the church. Honors in a contest went to Miss Lucile Crook while Miss Dorothy Smith received a consolation award. Luncheon was served by the hostesses. The next regular meeting will be held Sept 12 at the home of Miss Dorothy Smith, Pearl-st with Miss Mildred Clark as assistant hostess.

HOLD PICNIC

Mr. and Mrs. Victor Wilgus Entertain Group

In honor of their son-in-law and daughter, Mr. and Mrs Victor Wilgus, whose marriage recently took place, Mr and Mrs. O. M. Andrews of Agosta entertained a number of friends at a picnic dinner Sunday at Crystal Lake Park. Guests included Mr. and Mrs. L. Wilgus and son, parents and brother of the bridegroom, Mr. and Mrs. C. E. Spangler and daughter, Eloise, Mr. and Mrs. D. H. Staley and son, Walter, and daughter, Donna Jean, and Mr. And Mrs. Jesse Wilgus of West Mansfield.

MARION GROUP PICNCS AT O'SHAUGNESSY DAM

Mr. and Mrs. J. W. Llewellyn and family, Mr. and Mrs. Alfred Doulthen and Hoke Doulthen, of Marion, Howard Doulthen and daughters, Opal and Margaret, Mrs. David Bower, Mrs. Grace Michels, Mr. and Mrs. Victor Michels and Mr. and Mrs. Henry Augenstine and family, of Waldo, and Mr. and Mrs. Elmer Saunders and family of LaRue made up a picnic party, spending the day at the O'Shaugnessy Dam, near Columbus, Sunday.

DAILY TESTED RECIPE

CHEESE SOUFFLE

Make a cream sauce with one tablespoon flour and one and one-half cups milk. Add four tablespoons of grated cheese, stir until cheese is melted, then fold in the yolks and whites of two eggs beaten separately. Pour into well buttered pan and sprinkle top with bread crumbs. Set dish in a pan of water. Bake for twenty minutes, fifteen with cover on, five with it off.

HERE'S THAT SWAYING HEMLINE

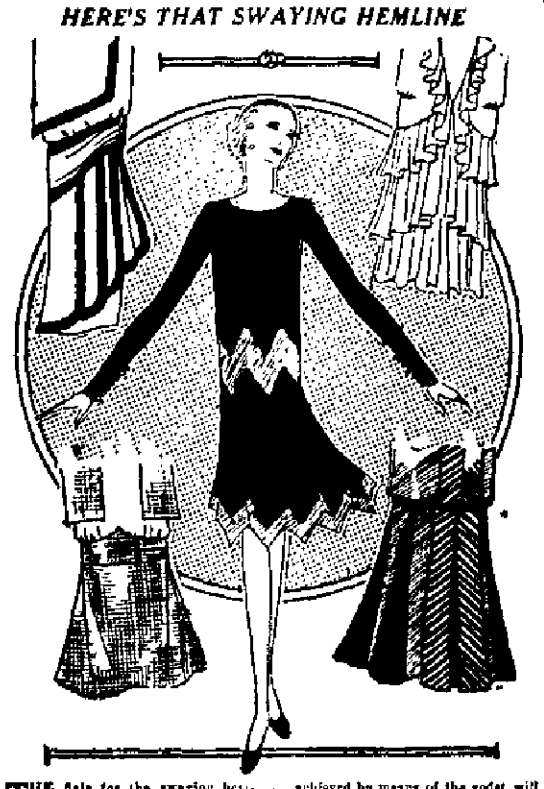

THE fate for the swaying hemline is being expressed in any number of ways that detract but slightly, if at all, from the straight line, pencil silhouette. Godets, apron fronts, tiers and drapes and skirts are all employed in the full mode of the swaying hemline. There's nothing particularly new about any of these, nor do they put the straight line frock out of business. It's a safe bet the straight line silhouette will go on right through the winter, though the swaying hemline and the discreet flare will make their influence felt as the season advances.

In the above sketch the artist illustrates how the swaying hemline is being incorporated by means of godets, the apron drape and tiers. In the model at the upper left we find one of the new sheer wool materials interpreted in a bolero theme. The sway of the bolero balanced in the sway of the hemline by means of godets at either side.

Another swaying hemline achieved by means of the godet will be found in the lower right hand corner of the sketch. This is a coat dress of navy blue wool material trimmed with circ braid. Godets of silk or satin are let in in panels at the sides.

The lower left hand corner sketch shows the swaying hemline achieved by the wrap-around drape of the skirt. This frock is of satin back crepe, the material being used reversely for trim. Note how the sway of the partial bolero is balanced in the sway of the wrap-around drape. The tier sway is shown in the upper right corner of the sketch.

The central figure shows a frock of satin crepe with the satin side out and the dull used for trimming. This model shows the swaying hemline achieved in the apron drape. The dull side of the crepe borders the circular apron, and makes the applied band of points forming the girdle, which extends across the front only. Ties, like apron strings, break the flat back of the frock.

LEARN OF DEATH

Miss Esther Lynn, 19, Dayton, Is Stricken

Word was received here today of the death of Miss Esther Lynn, 19, daughter of Mr. and Mrs. C. W. Lynn, of Dayton at 3:15 o'clock this morning and was caused by heart disease. She had been ill nearly a year.

Miss Lynn was born in this city Aug. 18, 1908 and left for Dayton with her parents when a child. The mother was formerly Miss Valeria Watkins. Surviving with the parents are three brothers, Harold Douglas, James Wiley and Dale, at home; also two grandmothers, Mrs. Rose Watkins, W. Church-st, and Mrs. D. D. Lynn, 8 Grand-av.

Funeral services will be held from the home Friday and burial will be in the Woodlawn Cemetery, Dayton.

TODAY'S HEALTH CAMP MENU

Included on the Kiwanis Children's Health Camp menu for the day are beef and rice loaf, beet and cabbage salad, creamed potatoes, sandwiches, custard and milk, for dinner; baked beans, shredded lettuce, sandwiches, plums and milks, supper; and for breakfast, post toasties, whole wheat sandwiches, peaches and milk. Oranges were served at 9:30 o'clock and milk with wafers at 3 o'clock this afternoon.

RETURN HOME

Prospect Street M. E. Group Back from Conference

Twenty-four members of Prospect Street M. E. Church, including Rev. and Mrs. A. F. Uphoff and children, who represented the church at the Central German Conference at Lakeside last week, returned home yesterday. Miss Ruth Sharp and John Reidel, who represented the Prospect Street League at the Epworth League Institute held there in connection with the conference, have also returned home.

SOCIAL SESSION HELD BY KOSCIUSKO LODGE

A social session, at which wives and families of the members were entertained as guests, followed the regular weekly business meeting of Kosciusko Lodge, No. 68, I. O. O. F. at its hall on N. Main-st, last night. A program of vocal and instrumental music was enjoyed, followed by a series of progressive euchre. Lunch was served at the close of the entertainment.

W. C. T. U. MEETING

Officers for the coming year will be elected at the meeting of members of the Anna Gordon W. C. T. U. Wednesday afternoon at the home of Mrs. Anna Grieshee, 847 S. Main-st. Mrs. D. M. Cline will assist as hostess. A large attendance is requested.

Awnings will keep your porch cleaner and protect your porch furniture. Komfort Kot Co. Call 2436.—Adv.

Personal Mention

Mr. and Mrs. Earl E. Reis, Congressman, returned home yesterday after spending the week-end with Mrs. Reis' brother, Cyril Keller, at Cranberville. The local persons motored to that place Saturday.

• • •

Mr. and Mrs. Harry Laucher, Delaware, returned home yesterday after spending a two-weeks visit at the home of Mrs. Laucher's mother, Mrs. Mary E. Johnson, Monroe-st.

• • •

Anna Pickerel, 457 S. Prospect-st, employe of the C. F. Smith Clothing Store, left last night for Chicago, where he will attend the Wilson Bros. School for window trimmers at that city.

• • •

John Smith and John Bartram, both of S. State-st, left this morning for a trip to Pittsburgh.

• • •

Miss Pearl Crawford, 138 Sherpiess-st, returned home Saturday after spending the week with friends at Wadsworth.

• • •

Mr. and Mrs. A. J. Stang, of Long Beach, Cal., who are on an extensive motoring trip, continued on their tour today following a visit of two weeks at the home of their son, L. C. Stang, Hane-av. Yesterday, they were guests at the home of Mr. and Mrs. W. I. Morral, S. State-st. Mr. and Mrs. Stang are now enroute to their home at Long Beach. They plan to stop at Yellowstone National park and other points of interest in the West.

• • •

Clyde C. Caldwell, deputy county surveyor, started his annual two weeks' vacation yesterday. He plans to visit in Cleveland.

• • •

Miss Mary M. O'Donnell, N. State-st, and Mr. and Mrs. O. J. Spellman, of Cleveland, have returned home after a motor trip through Kansas and Missouri.

• • •

Frank K. Drake, of Greensburg, Ind., spent the week-end with Mrs. Drake at their home, 604 Girard-av.

• • •

Mrs. B. F. Shurt, 243 W. Church-st, has returned home after spending the week-end with Mrs. Elmer Roberts at her cottage at Lakeland Beach.

• • •

Mrs. B. F. Shurt, 243 W. Church-st, has just received word that her daughter, Mrs. Emerson Schoenlaub, who is touring Europe in the interests of the Interior Decorating Department of the Stone-Thomas Co., of Wheeling, W. Va., arrived safely in Paris and left from there Aug. 5 for London.

• • •

Mr. and Mrs. W. B. Clay and son Junior, N. State-st, and Mr. and Mrs. Nelson Abel, 196 E. George-st, left yesterday on a trip through the East.

• • •

Mrs. M. J. Hartsell and daughters, Minnie and Eva, S. Prospect-st, Mrs. Harland Kelz and son, Bobby, S. Prospect-st, and Robert McClure, Forest-st, left yesterday morning for a two-weeks visit with relatives in Pittsburgh and other points in Pennsylvania.

• • •

Miss Mary Alice Early, Franklin-rd, is the guest of relatives and friends in Detroit for two weeks.

• • •

Mr. and Mrs. Clarence L. Rutherford, S. Highst and Mr. and Mrs. Eugene H. Moore and children, 265 Bellefontaine-av, returned home Sunday night after a week-end party at Rye Beach. Sunday morning, at the request of a number of friends at the beach and the pastor of the church, Mrs. Rutherford and Mrs. Moore, both noted vocalists in this city, were heard in a vocal duet at the First Presbyterian Church at Huron, O.

• • •

Dr. and Mrs. F. J. Hunter, 287 S. Vine-st, returned home yesterday from a trip to Newark, Mansfield and Columbus.

• • •

The Misses Nellie and Carrie Lusher, of Chicago, are guests of Mr and Mrs. O. S. Rapp at their home, S. Greenwood-av.

• • •

Mr and Mrs. L. M. Bolander, 286 E. George-st, returned home Saturday from a motor trip through southern Michigan.

• • •

Mrs. J. W. Jones and Mrs. Samuel Morral, S. Vine-st, returned home yesterday from Lakeside, where they were enrolled as students in the Bible School being conducted there this summer.

• • •

Miss Marguerite Snyder, 256 N. State-st, left Sunday for New York City on the fall buying trip for the hosiery department of the Uller & Phillips Co.

• • •

D. L. Clark, 857 Davidson-st, returned home Sunday after a week's trip through Canada and the eastern states.

• • •

Sheridan Koons, employee of the government printing office in Washington, D. C., is the guest of relatives here, where formerly he made his home.

• • •

Mr. and Mrs. W. S. Bowers, S. Sellers-av, and Mr and Mrs. C. E. Bowers and daughter, Ruth Louise, Uhler-av, spent Sunday with Mr and Mrs. Eugene Throckmorton at their home in Columbus.

• • •

Mrs Bertha Harvey and daughter, Ada of Ridgeway and Mrs. John Hatter and daughter, Artis and son, Donald of Kenton were week-end guests of Mr. and Mrs J. C. Lemmon at their home on Bluebonnet.

• • •

Miss Bernice Jones of Bryden spent the holidays in the home of her parents, Mr. and Mrs. Andrew Jones of Prospect-st.

• • •

Mr and Mrs. H. M. Hartzell and daughter Helena Mary, and Miss Rose Hill, of Cleveland, attended the Hartzell-North family reunion at Bucyrus yesterday.

• • •

Mrs. Ida Knauss, W. Center-st, and Misses Knauss, Girard-av, have returned home after a five weeks' motor trip to relatives and friends in Los Angeles.

• • •

Mrs. J. W. Fish, 349 Marion-av, has left today for Cairo, Ill., where she will visit her son, Hollis Fish, formerly of this city. Mr. Fish is now city engineer of the Cairo Bulletin.

RAINBOW PICNIC

Veterans and Auxiliary Members Arrange for Outing

Rainbow Veterans and Rainbow Women of Ohio, will hold a basket picnic Sunday, Aug. 14, at Cleveland Park, Columbus, arrangements being in charge of members of Jos. J. Bird Post here and of the Marion Chapter of Rainbow Women.

It has been the custom of the local post and auxiliary to participate in a county picnic each year and at each picnic, last year at Cedar Point, it was decided to make the Rainbow picnic a statewide and annual affair.

Members of the local post and auxiliary will leave in a body from the Courthouse at 8 o'clock Sunday morning, transportation to be furnished aboard.

Arrangements are proceeding under the direction of a committee made up of Wilma Laughman, president of the Harrison Veterans, Ray D. Martin and Haskell Gleespen, and Mrs. Ray D. Martin, president of the local Rainbow Women, Mrs. William Laughman, vice president, and Mrs. Opal Zachman, secretary.

MARION SELF-SERVE GROCERY
TWO STORES
343 N. State. 112 N. Main.

Linit Starch	8c
Pabst Malt	49c
Budweiser Malt	60c
Puritan Malt	50c
Fish-o-Wheat	10c
Large Ivory Soap	12c
Muffets	13c
White House Coffee	36c
Maxwell House Coffee	40c
5 lb. Beans	30c
Post Bran	12c
Shai Soap, 3 for	25c
Canary Soap, 3 for	25c
3 lb. can Crisco	70c
Tall can Salmon	15c
Kidney Beans	9c

Sauer & Ocker
GROCERIES
Phone 2340.

FOR Acid Stomach
PHILLIPS' Milk of Magnesia

Instead of soda hereafter take a little "Phillips Milk of Magnesia" in water any time for indigestion or sour, acid, gassy, stomach, and relief will come instantly.

BETTER THAN SODA

For fifty years genuine "Phillips Milk of Magnesia" has been prescribed by physicians because it overcomes three times as much acid in the stomach as a saturated solution of bicarbonate of soda, leaving the stomach sweet and free from all gases. Besides, it neutralizes acid fermentations in the bowels and gently urges this sour-ing waste from the system without purging. It is far more pleasant to take than soda.

TRY A 25c BOTTLE

Insist upon "Phillips." Twenty-five cent and 50c cent bottles, any drug-store. "Milk of Magnesia" has been the U. S. Registered Trade Mark of The Charles Phillips Chemical Company and its predecessor Charles H. Phillips since 1875.—Adv.

Kessel's 88c Sale
For Wednesday Morning Only
BARGAINS GALORE!

Ladies' and Misses' Wash Dresses in basque and other styles in figured dimities. 88c

$15.00 to $25.00 Coats in fine Polretshen, in navy, rose, tan; size 16 to 50. Close out prices $8.88 and $14.88

Ladies' Crepe Kimonas in plain and fancy crepe, value to $2.00. Choice— 88c

New Fall Hats in all styles and colors. Special $2.88

35c and 49c Silk Hose, all colors, wonderful quality. 2 pairs for 88c

Ladies' and Misses' Wash Dresses in all newest materials, colors and styles; values to $3.95. Choice $1.88

Dresses in satins, silk crepes, georgettes and printed crepe— values to $18.50 Choice— $7.88

Dresses in Silk Crepe, Rayon Silk, Broadcloths, mostly one of a kind; value to $8.98. Choice— $2.88

All Summer Hats, values to $5.00. Choice 2 Hats for 88c

$1.00 and $1.25 Ladies' Bloomers in satin stripe and plain color, full cut— 88c

Kessel's
135 North Main St.

UNITED MARKET COMPANY

CREAMERY BUTTER
Wednesday 42c lb.

Lean CENTER CUT PORK STEAKS
Special 19c lb.

BACON (By the piece)
Wed. Only 24c lb.

SHORT SPARERIBS
Special 5c lb.

AUGUST SALE
One of the Many Values of Our August Furniture Sale.
CARD TABLES

$1.79

These Card Tables are made of the finest of materials. Will fold up when not in use. For those who were too late last week we offer you our new shipment at
$1.79 each

The Marion Furniture Co.
171-173 E. Center St.
We do not buy or sell Second Hand Furniture.
WHERE GOOD FURNITURE COSTS LESS.
AUGUST SALE

Wednesday Specials
Beef Steak
Small Porter House
25c lb.
FLACH
142 S. MAIN AND 781 DAVIDS ST
Ala-mar BRAND

What!
You've never Tried our Electrical Service?
Just call 6121
And cease worrying.
THE BODLEY-OSMUN ELECTRIC CO.
117 E. Center St.

Rosenberg's
WEDNESDAY MORNING SHOE SPECIALS

$2.00 Childs Slippers..... $1.50
$3.50 Childs Slippers..... $1.95
$5.00 Pumps to Low to
$7.00 Shoes to
119 S. Main St.

Cuticura Talcum is Cooling and Comforting
Daily use of this pure, fragrant, antiseptic Talcum Powder is soothing and refreshing to the skin. An ideal toilet powder.
Sold by Cuticura Soap, Ointment & Talcum 25c. Sold everywhere. Sample each free. Address: Cuticura Laboratories, Dept. 6T Malden, Mass.
Cuticura Shaving Stick 25c.

NEW FALL SWEATERS
Plain and fancy.
Sizes 22 to 36.
HANMER & STERRITT
229 W. Center St. Marion, Ohio.

I'M LEARNING PA TO TAKE CARE OF HIS CLOTHES OR SMARTY
The men folks are improving fast.
They treat their clothes so they will last.
BUYING a stylish suit or top coat is only the first step in good dressing. Let us care for and insure the long life of each garment you purchase. Our dry cleaning is clothes insurance that pays.
Alco CLEANERS AND DYERS
Phone 2644

CHINA DINNER SET
Bird of Paradise Blue with Underglass decoration—on white body China. 100 pieces, Special price $35.00
MARKERT'S CHINA STORE

"Dead—All Dead"
No Survivors—that is the beauty of Black Flag. It kills every fly, mosquito and roach in your home. Kills other bugs, too! Sold at drug, grocery, hardware and department stores. Powder 15c up, and
only 25¢ for the ½ pint LIQUID
Pint . . . 45c
Quart . . . 85c
BLACK FLAG
POWDER or LIQUID
KILLS INSECTS

NEWSPAPERARCHIVE®
NEWSPAPERARCHIVE®

's Embers

to "Revelations of a Wife"

ELLE GARRISON

REDICAMENT

ORNS

Relief

Zino pads stop all pain than any other known kes but a minute to quiet corn Healing starts at the corn is gone it never If new shoes make the by' again, a Zino pad stantly That's because remove the cause— d rubbing of shoes.

Zino pads are medicated, protective At all druggists 15c a—35c

Scholl's no-pads on—the pain is gone!

Insect Life

human cucumber who insists heat is a mental state.

the exhibition inquire of anyone around there for the Graham farm house

Not Veronica's plump face and strong deep eyes betrayed that he was anything but charmed a proposition but I caught a demure gleam of interest in Mary's eyes which bolstered my decision to wait for vouchers for the personable youth who recognized my decision with an apparently grateful smile and a conventional "I thank you so much" and then turned toward the dog which had not moved from its position of adoring watchfulness at Thaxter Lincoln's feet

Come Fedor he commanded

The dog paid no attention to him whatever and the young man repeated the command more sternly

The dog turned his head ever so slightly looked at the man and then with the superb insolence which only a thoroughbred wolfhound or collie can achieve, turned back to his worship of the girl whom he had greeted so rapturously a few minutes before

The man's face connected—I fancied that he was not accustomed to disobedience in either human beings or animals—there was an unmistakable air of authority about him—and he thrust out his hands as if to grasp the animal's collar

It was then that we witnessed an exhibition of presence of mind as I ever hope seen The dog with almost unbelievable quickness turned his head and snapped at the outstretched hand yet even as he did so Miss Lincoln's hand snatched at his collar and her voice sounded sharply— Fedor! Down!"

There was not a roseleaf's thickness to spare between those powerful fangs and the hand of the man who had been caring for Fedor But it sufficed He drew back his hand unscathed But his eyes were blazing as he looked at the girl who just had saved his hand from being mangled

"This is what comes" he began but she struck in and finished his sentence with a rudeness unexplainable except for some desperate need for silencing him

"If taking care of other peoples dogs be anybody who is not wholly a dog worshipper" she said "Fortunately however Fedor evidently has adopted me I am sure he will obey me If you will stand aside from the door I will take him over to your car"

(Copyright 1927)

NOTICE

Property owners abutting upon Elgins Road from Chenes Avenue to Prospect Street will take notice that an assessment has been made covering the property owners portion of the cost of constructing a Sanitary Sewer Storm Water Sewer and Pedestrian Walk on Elgins Road from Chenes Avenue to Prospect Street and said assessment is on file in the office of the Clerk of the City of Marion Ohio for the inspection and examination by persons interested therein

F M MURPHY
President of Council

Attest S H Keller Clerk
July 26 Aug 2 9

MARION-FINDLAY BUSES TO RUN TO NAPOLEON

Extension of Present Line Is Announced by Ray Maag, Manager

An extension of the present Marion-Findlay bus service to Napoleon has been announced by Ray Maag manager of the Maag Bus Line

The line from Findlay to Napoleon will run via the Michael St Bank's Lake Cross Roads chased route via the Mark Heather Company to Napoleon from Marion to Napoleon via the Findlay-Napoleon pike

Three trips each day will be made daily except Sunday until new Marion to Napoleon time tables are put into effect on May 1 when the bus will also run to the McComb fields Depart Marion at 8 a m and 1 p m arrive in Napoleon at 10 a m and 3 p m Depart Napoleon at 11 a m and 4 p m arrive in Findlay at 1 p m and 6 p m

With the addition of the Findlay to Napoleon line the total number of miles covered by the local bus system is 140 The distance from Marion to Napoleon is 40 miles and from Findlay to Napoleon 24 miles including the eastern trip to Findlay by way of Mt Gilead Service to Bucyrus Galion Caledonia the Marion Galion trip and to county seats in this section of the state

HUSBAND CHARGES WIFE LEFT HIM TEN TIMES

Harry C. Sifritt Files Answer and Cross Petition in Local Court

Allegation that his wife deserted him at least 10 times during the last five years and that he had had to reclaim on each occasion is made in an answer and cross petition filed by Harry C Sifritt in answer and cross petition to Mrs Sifritt's suit for divorce filed in court of common pleas several days ago

The last time that his wife left him Sifritt states was in July 1926 if he can recall correctly Mrs Sifritt frequently told him that she had no gift upon Christmas

Sifritt denies all allegations made by his wife in her petition He also has attorney H F Thompson file pleas for a divorce and cost of custody of children

Uninteresting news How much the fish weighed that your friends caught on last summer's outing

Richly flavored with delicious sugar-cured prime pork *and* lots of molasses and brown sugar

Blueberries Blackberries, Currants

Watermelons, Honey Dew Melons, Pink Meat Cantaloupes, Peaches, Plums, Lemons, Bananas, Oranges, Apples, Grapes.

Tomatoes, Cucumbers, Mangoes, Cauliflower, Green and Wax Beans, Peas, Carrots, Beets, Celery, Head and Leaf Lettuce, Green Onions, Radishes, Cabbage, Sweet Potatoes, Pickles, Olives.

Butter—Fish—Nuts—Honey

FRESH FISH

We Deliver

MARION DELICATESSEN

S. Main St. Phone 5000

The PENNY PRINCESS

COPYRIGHT 1927 by NEA Service

by Anne Austin

You are the most beautiful thing I ever looked at" he added in a voice too low for the others to hear

Begin Here Today

JUDY MACKEN [illegible] VERA CARLTON [illegible] [illegible] [illegible]